WEATHER FORECASTS

Victoria and Vicinity—Fresh southerly winds; mostly fair, and moderately warm.
Vancouver and Vicinity—Fresh southeast to south winds; mostly fair; not much change.
West Coast—Fresh to strong southerly winds; partly cloudy, and mild.

The Daily Colonist.

(ESTABLISHED 1858)

COLONIST TELEPHONES

Advertising ..... Empire 4114
Business Office ..... Empire 4114
Circulation ..... Garden 1812
Job Printing ..... Garden 5241
Editorial Rooms ..... Empire 4111
Social Editor ..... Empire 3311

NO. 264—EIGHTY-FIRST YEAR | VICTORIA, BRITISH COLUMBIA, FRIDAY, OCTOBER 20, 1939 | SIXTEEN PAGES

EFFECT WITHDRAWAL WITH LOSSES LIGHT ON NORTHERN SECTOR

French Troops Remain Far in Advance of Maginot Fortifications After Prearranged Retreat Of Few Miles—Activity for Day Confined to Patrols and Artillery

PARIS, Oct. 19 (AP).—The French High Command tonight announced its forces had withdrawn for distances as much as six miles along a twenty-two-mile section of the Western Front's northern flank. The withdrawals were described in a communique issued as the French reported a diplomatic victory in the new French-Turkish treaty which they said gave the Allies control of the Dardanelles.

The communique, reviewing Monday's German attack in force, indicated the French now were almost back on their own frontier, since the best estimates of the French advance into Germany during the first month of the war placed them no farther than seven miles on German soil at any one point.

The French said their losses were "very light" in the prearranged withdrawal to a line still "far in advance" of the permanent Maginot fortifications.

BODY CUT OFF

One unit officer and fifty men, however, were outflanked by the advancing Germans and cut off. Whether they died on the spot or were taken prisoners was not disclosed, the communique saying merely the unit "defended itself gallantly."

The only activity reported today was described as that of numerous patrols and artillery fire, particularly on the extreme northern flank of the front just east of the Luxembourg border.

Behind the lines, the British and French Air Ministries conferred at length "somewhere in France" yesterday to discuss the war in the air.

A brief announcement connected this meeting with two previous

Continued on Page 2, Column 4

RUSSIA GIVING AID TO CHINA

Soviet Mission Seeks Certain Rights in Return for Continuing Assistance

HONGKONG, Oct. 19 (AP).—Russia continues to give military aid to China, according to reports here, although Russia has negotiated a truce with Japan on the Mongolian frontier.

No official or authoritative confirmation has been received, either here or in Chungking, however, of Japanese reports in Nanking and Shanghai that a Russian military mission has arrived at the provisional Chinese capital.

According to these reports the mission's purpose was to offer continued aid against the Japanese continued aid against the Japanese if he would grant their demands for stationing of Russian troops in Singiang (Chinese Turkestan) and freedom to carry on Communist propaganda in Northwest China.

EARLIER REPORTS DENIED

Similar Japanese reports a month ago were categorically denied in Chungking.

(Shanghai dispatches said Japanese reported that the British ambassador, Sir Archibald Kerr Clark Kerr, was alarmed over the Russian developments and was seeking reassurances from Chiang.)

Authoritative independent quarters in Chungking confirm that Russian assistance recently was a considerable factor in revived Chinese resistance. One observer arriving from Chungking today said last week's air raid on Hankow and the Japanese air field there was by Russian airmen and planes.

Two to Be Honored by University

VANCOUVER, Oct. 19 (CP).—Hon. E. W. Hamber, British Columbia's Lieutenant-Governor, and Professor Paul A. Boving, one of the oldest University of British Columbia faculty members, will be presented with honorary degrees of doctors of law at the university's Autumn congregation on October 25.

Professor Boving joined the faculty staff in 1915, the year in which the university opened. He retired from teaching duties a year ago and was subsequently appointed professor emeritus by the university's board of governors.

PAGE DIRECTORY

Comics	Page 13
"Crime Tears On"	Page 12
Culbertson on Bridge	Page 13
Editorials	Page 4
Financial	Page 12
Radio Programmes	Page 16
Shipping and Travel	Page 5
Social Notes	Page 8
Sport	Page 10
Theatres	Page 11
Women's Clubs	Page 7

NEW TREATY CURBS RUSSIA

Turkish Agreement May Check Possible Extension Of Aid to Germany

MOSCOW, Oct. 19 (AP).—Signing of a mutual assistance pact between Turkey and the French-British Allies was interpreted by foreign observers tonight as a curb upon any possible Russian plan to extend military aid to Germany and a restriction of Russian aims in the Balkans.

No official reaction to the development was available, but some foreign circles claimed the alliance as Russia's first defeat in her fast-moving diplomatic expansion over neighboring states.

TROOPS TO ESTONIA

Proceeding with her Baltic programme, Russia sent her troops through Estonia today to occupy military bases as provided for by treaty.

Provincial newspapers reported continued arrests of scores of food speculators and hoarders, being sentences from one to eight years in prison.

Many commodities are difficult to obtain in Moscow, since foodstuffs are being requisitioned for the army and shipped into the newly acquired territory. Reports which could not be confirmed said that some of this food was finding its way to Germany.

GERMAN PACT RATIFIED

It was announced that the Presidium of the Supreme Soviet had ratified the German-Russian treaty of friendship, concluded September 28, and the supplementary protocol of October 4, in which their frontiers in Poland were settled. Similar ratification took place today at Berlin.

Tass, Soviet news agency, made public an exchange of cordial telegrams between the Turkish Foreign Minister, Sukru Saracoglu, returning from unsuccessful negotiations here, and Vyacheslaff Molotoff, Premier and Foreign Affairs Commissar.

Governor Leaves For New York

OTTAWA, Oct. 19 (CP).—Governor-General Lord Tweedsmuir left tonight for New York, where he will undergo special medical treatment. He was accompanied by Lady Tweedsmuir, Mrs. George Pape, lady-in-waiting to Her Excellency, and Sir Shuldham Refern, secretary to the Governor-General.

European Diplomats Busy

Announcement of the Franco-British-Turkish mutual assistance treaty which was signed yesterday followed collapse of negotiations between Soviet Russia and Turkey for a pact. At a meeting of the Kings of Norway, Sweden and Denmark and the President of Finland yesterday, the neutrality of the Oslo states was reaffirmed. Russia and Finland are resuming negotiations for an assistance pact. Estonia, Latvia and Lithuania have already entered agreements with Russia.

Japan Astounded At Statement of U.S. Ambassador

Joseph C. Grew Declares American Opinion Deeply Resents Indignities of Japanese Army in China —Gathering of Notables Dumfounded at Outspoken Address on Attitude of U.S.

TOKIO, Oct. 20 (AP).—Official and diplomatic circles were rocked today by the speech of United States Ambassador Joseph C. Grew, in which he declared frankly that American opinion deeply resented the "bombings, indignities and manifold interferences with American rights" in China at the hands of the Japanese army.

Japanese and foreign observers who said they were "astounded" at the outspoken address, one of the strongest ever made by a diplomat in Japan, expressed the belief that it had two possible meanings:

1. That the United States was preparing definite action to oppose further Japanese "interference" in China.

2. A strong indication that public opinion in Japan itself has turned sharply against Japanese militarists.

POWERFUL STATEMENT

"The ground in Japan must have been prepared in advance for such a powerful statement," well-informed sources declared. "A year ago it would have done more harm than good, therefore it would not have been made."

The ambassador, who said his words came "straight from the horse's mouth," spoke yesterday before a dumbfounded audience of

Continued on Page 2, Column 3

CANADA TO BE EMPIRE CENTRE

B.C. Conservative Leader Sets Ambitions in Background for Duration

NELSON, Oct. 19 (CP).—His personal ambitions and the ambitions of his party were set in the background when Canada entered the war against Germany, and the full support of his party was given to the Government in power, R. L. Maitland, K.C., leader of the Conservative party in British Columbia, said today in an address to the Nelson Board of Trade.

Governments in Canada and Great Britain might not do all they should or be as satisfactory as people would like, he said, but "I say, give the governments a chance."

"You must realize that Canada will some day be the centre of the Empire—the centre, because of her position, and because of the great natural resources and facilities God has given us," Mr. Maitland said. "There will be a tremendous advance in the reliance of the Empire on Canada for supplies. Canada is going to be put to the test to measure up."

CONTRABAND SEIZED REACHES BIG TOTAL

LONDON, Oct. 19 (CP).—The British Contraband Control announced today it had detained 338,000 tons of contraband goods destined for Germany in the first six weeks of the war. For the week ended October 14 it said 23,000 tons had been seized

REPORTS ON THURSDAY

LONDON, Oct. 19 (CP). — Prime Minister Chamberlain tonight informed the House of Commons he would make his weekly report on the progress of the war next Thursday. The problems of India and Burma will be discussed on Tuesday, he said.

Wilderness Absorbs Shock of Earthquake Felt in Quebec City

Major Disturbance Recorded as Far West as Ohio —Severe Enough to Have Caused Great Destruction in Populated Centre

TORONTO, Oct. 19 (AP).—The wilderness between Quebec City and the Saguenay River 125 miles to the north today was believed by Dr. E. A. Hodgson, Dominion seismologist, to have absorbed the shock of a major earthquake, which probably would have caused wide destruction and loss of life if it had occurred in a populated centre.

Dr. Hodgson stated he believed the epicentre of the quake to lie in that area.

The quake, starting about five minutes to five a.m., M.S.T., was felt in Eastern Canada and as far west as Ohio in the United States.

MAJOR EARTHQUAKE

Although seismographs in several cities recorded a major earthquake, reports from scores of centres told only of minor tremors, causing no damage or casualty.

Dishes were rattled and windows shook in Quebec City, Montreal, Moncton, N.B., Toronto, Hamilton and Owen Sound, Ont., North Bay and New Liskeard, in Northern Ontario, also felt the tremors.

Seismographs recorded an earthquake of half an hour's duration, but the tremors reported by citizens lasted only up to three minutes.

Rev. James J. Devlin, seismologist at Weston College, Boston, said the earthquake was a "very strong one" and that in a populated centre it "probably would have caused wide destruction and loss of life."

Turkey Signs Fifteen-Year Mutual Assistance Treaty With Britain and France

War News In Brief

By The Canadian Press

ANKARA—Turkey joins Great Britain and France in fifteen-year mutual assistance treaty to maintain present alignment in Eastern Mediterranean and Balkans.

LONDON—Parliament cheers Prime Minister Chamberlain's announcement of Turkish pact as "long-term" document.

BERLIN—Alarm over British-French-Turkish mutual assistance pact expressed in authoritative circles; fear it might widen war because Russian and Italian "spheres of influence" affected.

MOSCOW—Russian - German friendship pact ratified.

PARIS—Under German pressure, French forces withdraw almost to French frontier on Western Front.

STOCKHOLM—Heads of Sweden, Norway, Denmark, bespeak unity of neutrality views, but avoid promise to help Finland.

NO PROMISE TO AID FINLAND

Heads of Four Northern Countries Stress Unity of Stockholm Meetings

STOCKHOLM, Oct. 19 (AP).—A conference of northern neutral countries held in the shadow of the Russian-Finnish crises ended today without definitely promising Finland any material aid.

A joint communique issued after the two-day meeting of the Kings of Norway, Sweden and Denmark and the President of Finland stressed their unity but contained no specific mention of the Finnish problem.

Official quarters emphasized the conference had no military character.

HURLING NO CHALLENGE

"Our strength is not in ships or guns or planes," a spokesman for one participating country said. "We hurl no challenge in the direction of any power. Our strength is in our tradition, in our value to the community of nations and our appeal to reason."

Indications of this moral strength were seen in messages of support received from President Roosevelt and other American republics. One of the last acts of the conference was to express thanks to the United States for this support. This gratitude was expressed in radio addresses by King Gustaf of Sweden, King Christian of Denmark, King Haakon of Norway and President Kyosti Kallio of Finland.

APPEAL FOR PEACE

The cautiously-worded appeal for a European peace in the communique echoed the sentiments expressed earlier by King Gustaf, who voiced hope the northern countries would be given an opportunity to "cooperate for the re-establishment of peace and for the removal of grave differences which presently separate belligerent states."

GERMAN AIRMEN LAND IN ENGLAND

Two Survivors of Bomber Drift Ashore in Collapsible Rubber Boat Near Whitby

LONDON, Oct. 19 (CP).—Two German airmen, who were shot down over the North Sea on Tuesday, drifted ashore in a collapsible rubber boat near Whitby, today, the Air Ministry announced.

The Air Ministry announcement follows:

"Two German airmen drifted ashore at Whitby this morning in a collapsible rubber dinghy. They are in charge of the police. The men are two of a crew of four in a bomber which was shot down over the North Sea on Tuesday. The other two men were killed. One of the survivors is wounded in the leg, and both are in exhausted condition."

Producing Film On R.A.F. Work

LONDON, Oct. 19 (CP).—The Ministry of Information announced tonight that, in co-operation with the Air Ministry, it had arranged for production without subsidy of an important film dealing with the work of the Royal Air Force. The picture will be made by Alexander Korda Films.

R.A.F. Flyers Pay Honor to Enemies Killed in Air Raid

EDINBURGH, Oct. 19 (CP).—Royal Air Force flyers mounted guard in an Edinburgh church tonight around two coffins containing bodies of German airmen killed in Monday's raid on the British naval base in Firth of Forth. The men will be buried tomorrow with military honors.

NAZIS TAKE GRAVE VIEW

Berlin Fears War May Spread Because of New Turkish Treaty

BERLIN, Oct. 19 (AP).—Authoritative quarters took a grave view today of Turkey's signature to a mutual assistance pact with Great Britain and France, asserting they feared it might cause the war to spread, inasmuch as Italy's and Russia's interests were directly involved.

Adolf Hitler's immediate reaction was to ratify the friendship treaty with Russia, signed at Moscow September 28, and subsequent agreement of October 4, made with Soviet Russia concerning Poland and the boundaries of their "spheres of influence" in that country.

FORMAL ANNEXATION

It also was announced Germany had formally annexed Pomerellen (the Polish Corridor) and Polish Upper Silesia, while a general staff communique claimed the "first phase of the war in the west" had ended by the French evacuating small areas of German territory.

The army high command issued a war communique summing up hostilities on the Western Front since the French invaded Germany early last month.

Only one German was admitted as killed along the front by more than 100 miles where the Rhine forms the border between France and Germany, and along the remainder of the front—from Luxembourg to west of Karlsruhe—the high command announced German losses until October 17 as 196 killed, 356 wounded and 114 missing.

TEMPORARY FRONTIERS

At least temporary new eastern frontiers were published today with notice of formal annexation of Pomorze, Pomerellen and Polish Upper Silesia.

The exact borders still were left somewhat vague, and in certain places they extend beyond Germany's 1914 line. Two new administrative districts were created—West Prussia and Posen—with a statthalter, or governor, for each.

Upper Silesia was added to the German province of Silesia.

OFFERS MANGANESE ORE TO THE STATES

WASHINGTON, Oct. 19 (AP).—Soviet Russia offered to the United States Army today nearly $5,000,000 worth of manganese ore, a vital military necessity which she has been expected to supply in considerable quantities to Germany.

Among bids for supplying the army with reserve stocks of manganese, opened by the treasury today, was an offer of 196,000 tons of varying grades from Moscow. Its total price was $4,898,040, not including import duties.

Pact Binds Three Nations to Give Full Armed Assistance to One Another in Event of Aggression—Is Regarded as Deeply Significant —Turkey Not Bound to Fight Russia

Announcement of Accord Is Loudly Cheered in the House

By J. F. SANDERSON
Canadian Press Staff Writer

LONDON, Oct. 19 (CP).—The Turkish Republic, guardian of the Dardanelles and key nation of the Balkan bloc, today joined Great Britain and France in their democratic front by signing a fifteen-year treaty of mutual assistance.

Announcing conclusion of the agreement to the House of Commons, Prime Minister Chamberlain called it "solid testimony of the determination of the three governments to pursue a long-term policy of collaboration."

The pact binds the three nations to place all their armed strength at disposal of one another in event of armed aggression. But a protocol stipulates Turkey need not be required to fight Russia.

PACT HAS DEEP SIGNIFICANCE

The new pact replaced the "gentleman's agreement" which had been operating since May 12 of this year, but its signature at this time, when Britain and France are at war against Germany and when the political and economic life of Europe is in a state of flux and alarm, has deep significance, competent diplomatic observers said.

The treaty does not mean that Turkey will enter the present war as long as hostilities are confined to their present dimensions. But it certainly implies that Turkey will adopt a "benevolent neutrality" toward Britain and France.

Here are some of the strategical and practical advantages Britain and France have gained according to British diplomatic quarters:

HAS GREAT PROTECTIVE VALUE

1. It should have great protective value to Egypt, Palestine, Iraq, and in fact the whole "lifeline of Empire" through the Eastern Mediterranean to the Far East.

2. It implies that Britain and France will have unrestricted use of the Dardanelles in any Mediterranean war—they have access during peacetime through the Montreux convention. This is of paramount importance in fulfilling their military pledges to Greece and Rumania. Not only that, but the Dardanelles is the gateway to the Black Sea and provides the only sea route for all exports of Russian and Rumanian oil from the ports of Batum and Constanza.

3. It should have a steadying effect on the whole Balkan bloc, effectively locking the valley of the Danube against military or economic penetration by Germany. Turkey has shown the way to her Balkan neighbors, given them courage to stand up against German demands at a time when they sorely needed such an example.

EFFECT ON ITALIAN NEUTRALITY

4. It should have a decided effect on Italian neutrality, because Italian intervention on the side of Germany would bring Turkey into the struggle automatically.

5. The British Government does not regard the pact as a blow to Russia, no matter how hard a blow to Germany it may be. It doesn't prevent Turkey and Russia from renewing negotiations for a complementary treaty, nor does it endanger the long friendship between the two nations.

In fact Britain would like to see Turkey and Russia come to amicable terms, because their agreement would form a diplomatic bridge between Britain and Russia—the enigma of Europe.

The House of Commons was in an expectant mood as Mr. Chamberlain asked permission to interrupt a minor argument on war prices and profiteering. They knew the pact was to be signed, and they knew the diplomatic and strategic store the Government set by it as the key to the Balkan bloc. They remembered the disastrous attempt to smash open the Dardanelles gateway to Southeastern Europe in the first Great War—an attempt that cost 130,000 men killed, missing and wounded.

Mr. Chamberlain started by telling of his announcement of May 12 that Britain and Turkey had agreed

Continued on Page 2, Column 2

Wounded in Air Raid on Border City

CHUNGKING, China, Oct. 19 (AP).—Father Louis Danion, French Catholic priest, reached here today, seeking hospital treatment for wounds he said he received on October 13 when Japanese destroyed or damaged two-thirds of the city of Nanchuan, on the border between Szechwan and Kweichow Provinces.

Father Danion said the Japanese bombs damaged the belfry of Nanchuan Cathedral, his residence, the mission's school for girls, and a hospital for disabled and aged.

Fears Are Continued In Flooded Counties By Incessant Rains

Deep Water Still Barring Traffic on Main Road In Buckinghamshire—Herds of Cattle Swept Away in Ouse Valley

LONDON, Oct. 19 (AP).—Heavy rain tonight caused renewed fears among families of flooded Bedfordshire, Buckinghamshire and Northamptonshire areas, many of whom were driven to upper floors of their houses by floods during the last forty-eight hours.

Three feet of water still barred main roads into Newport-Pagnell, Buckinghamshire, according to latest reports. Mails were delayed five hours. Families regaining their homes were carried in trucks big enough to travel through the water without stalling. Many householders had to enter homes through upper-story windows.

RESCUED BY BOAT

Three men in a punt rescued many people from threatened houses in Lakes Lane, between the River Ouse and the Grand Union

Continued on Page 2, Column 3

ARMED RAIDER IS SEEN OFF MEXICO

Vessel of Undetermined Nationality Reported Seen Three Hundred Miles Off East Coast

MEXICO CITY, Oct. 19 (AP).—Foreign agents tonight investigated reports that an armed sea raider of undetermined nationality had been sighted 300 miles off the east coast of Mexico on a line between the Gulf of Mexico and the Carribean Sea.

The craft was described in confidential dispatches reaching diplomatic circles as a "large ship" painted battleship grey, flying no flag and showing neither name nor port of registration.

The dispatches said that batteries of guns were plainly visible to seamen aboard the freighter which reported the apparent raider's presence. The identity of the freighter making the report was kept secret.

One Minor Accident Is Only Mishap During Air Force Transport

Sir Kingsley Wood Announces Great Achievement On Whirlwind Visit to His Fighting Airmen In France—Fine Work Performed

WITH THE ROYAL AIR FORCE IN FRANCE, Oct. 19 (?).—A large number of Royal Air Force machines with crews were flown from Great Britain to France on the outbreak of war "without any mishap whatever except one comparatively small accident to a single machine," Sir Kingsley Wood, Secretary of State for Air, announced today during a whirlwind visit to his "fighting force."

"It was an achievement of transport which had never before been attempted and I am sure will never be excelled," he added.

He said he conferred with Guy La Chambre, the French Air Minister, and they were in complete agreement on points discussed.

Sir Kingsley described his visit to the R.A.F. as a "real tonic" and gave two examples of the splendid organization of the force for war.

HOSPITAL UNITS

Complete flying hospital units have been established for the evacuation to home of casualties with all possible speed by air, and all casualties so far have been evacuated this way.

In an emergency, blood transfusion units can be carried by air right into the front line and, if necessary, they may practice while the patient is being carried in air transport.

"On the outbreak of war a large number of machines, with crews and personnel to maintain them, were immediately brought over to war stations in France," the Air Secretary said. "The units in France were maintained and fed by air for something like twelve days after the outbreak of war.

CLOSE LIAISON

"During the period since war broke out, close and effective liaison has been established with French air force authorities. Our own administrative and technical services have been developed on a sound basis. Flying personnel, both pilots and air crews, have obtained experience of the country over which they have been operating on both sides of the line.

"Reconnaissances have been carried out over the German lines. I have seen for myself the magnificent photographs which have been obtained of the Siegfried line and have met and talked to pilots and crews of the squadrons concerned.

"I cannot speak too highly of the fine quality of the pilots and of the aircraft in which they have carried out the work."

SIGNS TREATY WITH BRITAIN AND FRANCE

Continued from Page 1

to conclude a long term mutual assistance pact. Terms of the treaty itself, he said, were agreed on three weeks ago, but action was delayed.

The Turkish Government, Mr. Chamberlain read from his statement, had decided not to wait any longer. He looked up.

"I am glad to announce to the House," he said, "that the treaty was signed at Angora (Ankara) half an hour ago."

He smiled, looking around the chamber, and the House thundered a cheer.

After Mr. Chamberlain concluded, with praise of Turkey as a country "for the qualities and character of whose people we have the highest regard and admiration," Opposition leaders jumped to their feet to applaud the Government's diplomatic victory.

WELCOME ANNOUNCEMENT

Clement Attlee, Labor leader, welcomed the announcement on behalf of his party. He said that he hoped the friendship with Turkey might long endure and "be strengthened and grow stronger."

The acting Liberal leader, Sir Percy Harris, congratulated the Government on successful conclusion of "what must have been difficult and delicate negotiations."

SIGNED AT ANKARA

ANKARA, Oct. 19 (AP).—Turkey formally lined up tonight with Great Britain and France, her enemies during the first Great War, in a fifteen-year mutual assistance pact to preserve the present territorial and political status of the Eastern Mediterranean and the Balkans.

The treaty, which included economic as well as military clauses, was signed for Turkey by Premier Refik Saydam, for France by Rene Massigli, ambassador to Ankara, and for Great Britain by Ambassador Sir Hughe M. Knatchbull-Hugessen.

Its provisions include:

1. British-French assistance to Turkey if an act of aggression is committed against Turkey by a European power, and in the event of an act of aggression by a European power leading to war in the Mediterranean area in which Turkey is involved.

2. Turkish assistance to Britain and France if they become involved in any war in the Eastern Mediterranean resulting from an act of aggression by a European power, and in the event the Western powers become engaged in hostilities in carrying out their independence guarantees to Greece and Rumania.

3. Immediate tri-power consultation "with a view to such common action as might be considered effective" in case of aggression by a European power against another whose assistance one of the contracting parties has undertaken and in the event of an aggression against another European state which one of the signatories considered "a menace to its own security."

GERMAN'S POSITION

As to Germany's position in the light of the new pact, Franz von Papen, German ambassador to Ankara, said Germany and Turkey would "remain good friends" despite its conclusion.

Von Papen, who had been sent to Ankara to attempt to wean Turkey away from the British-French front, made this comment at Sofia, Bulgaria, as he journed to Berlin to report to the Fuehrer on the turn of events. He indicated he intends to return to Ankara in a week.

Tension quickened in Southeastern Europe when the word of the signing of the treaty spread.

In Bulgaria, the country most desiring a change in the present Balkan line-up, the cabinet of Premier George Kiosseivanoff resigned, and King Boris III set about establishing a new government of national concentration.

The cabinet crisis came as Bulgaria was moving more troops to the Turkish and Rumanian frontiers and was calling nearly 500,000 more men to arms.

The Ankara pact followed breakdown of Moscow negotiations at which the Turkish Foreign Minister, Sukru Saracoglu, was spokesman for Turkey and her partners in the Balkan entente—Rumania, Greece and Yugoslavia.

Diplomats said the pact either would solidify the present neutrality of the Balkans or—if any attempt was made to change boundaries there—touch off a war which would spread rapidly over all Southeastern Europe.

FEARS CONTINUED THROUGH FLOODS

Continued from Page 1

Canal, which bore the main brunt of the flood. Workmen were repairing a breach in the canal tonight, and two feet of water still stood about houses. Herds of cattle were swept away in the Ouse Valley.

Donald Ross, eight, was drowned in a meadow at Whetstone, Leicestershire. Betty Bailey, of Sherington, Bucks, was rescued by a policeman after she was thrown from her bicycle into a flooded field and clung to a telephone pole for an hour. Postmen and tradesmen delivered mail and supplies in Newport-Pagnell in rowboats.

The flood followed two days of heavy rains. On the Northampton-Stony-Stratford Road, where there was six feet of water yesterday, only a few inches remained tonight. Flood waters also subsided at Bletchly and Towcester.

JAPAN ASTOUNDED BY U.S. AMBASSADOR

Continued from Page 1

Japanese notables at a luncheon of the America-Japan Society, often a sounding board for authoritative discussion of American-Japanese relations.

Grew's presentation of the American reaction apparently came as a complete shock to the audience, which included Admiral Baron Kan Suzuki, privy counsellor; Renzo Sawada, vice-minister of foreign affairs and newly-appointed ambassador to France, and Count Aisuke Kabayama, member of the House of Peers.

A score of other titled personages, financiers, industrialists and lawyers, also heard the ambassador, who recently returned from a visit to the United States and a meeting with President Roosevelt.

"They (the American people) regard with growing seriousness the violation and interference with American rights by Japanese armed forced in China in disregard of treaties and agreements," Grew declared.

"When such opinion tends towards unanimity, it is a force which a Government can not possibly overlook and will not fail to reflect on its policies and actions."

WHOLLY NEEDLESS

He added that it was his personal belief and the belief of the American Government and people that many of the injuries inflicted on United States interests "which have been done and are being done by Japanese agencies are wholly needless."

A press ban was issued against publication of the portions of the speech in which the ambassador spoke of American sentiment, but an abridged version will be released.

Because of careful filtering of newspaper reports, Japanese public opinion has been only partly informed about the actions of its army in China.

American anti-Japanese sentiment usually is ascribed here to misunderstandings as a result of Chinese propaganda.

Yesterday's Fire Calls

CITY

1:43 a.m.—Pleasant and David Streets, blowtorch exploded, no damage.

OAK BAY

6:00 p.m.—Estevan Avenue and Lincoln Road, chimney fire, no damage.

INTEREST IN PLAYS GROW

Major L. Bullock-Webster Elected President of B.C. Drama Association

A total membership of approximately 1,700 in the province; fifteen drama districts, each with its own annual festival; 177 adult groups and eighty-six high school clubs; and an all-round consistent and rapid growth of interest, interrupted only by the world situation, were reported at the annual meeting of the British Columbia Drama Association, held last night at the City Hall.

The election of officers resulted as follows: President, Major L. Bullock-Webster; vice-president, J. Barraclough; treasurer, H. G. Hinton; secretary, Miss Ethel Bale.

In his annual report the president, Major Bullock-Webster, reminded members of the cancellation of the provincial festival which was to have taken place next January. It was felt, he said, that all the energy and effort required for a festival might be directed to better advantage elsewhere at the present time. Drama groups now must justify their existence by entertaining the troops, raising money for the Red Cross, and supporting patriotic organizations.

FINANCES

Referring to the finances of the association he stated that the organization was fortunate in having the aid of the Department of Education, which bore the expense of postage, stationery, customs and excise charges, and many other things. The community drama branch of the Department of Education was doing a great deal to help the work of the association. At the present time a three-week drama school was in progress in Nelson, under the direction of Mrs. Firkins, with thirty adult students and twenty-one juniors. The first of a series of drama broadcasts took place last week. The speakers at the second broadcast, on October 26, at 7 p.m., would be Rev. R. H. B. Butler, chairman of the Worcestershire Council of the British Drama League, on "Swordsmanship and Fencing as Part of an Actor's Technical Equipment," and Chief Oskenonton, a full-blooded Mohawk, on "Art and Drama as Viewed by an Indian." The British Columbia Association was helping some Eskimos to form a drama club at Aklavzik.

TWO NEW CUPS

The secretary, Miss Bale, referred to the increasing interest now to be found in the Queen Charlotte Islands, the Peace River area, the Okanagan, and the Coast area. Two new challenge cups had been presented during the year, one by G. F. Scott, Vancouver, the other by Mrs. C. Corby, for the best production by an Oriental group.

The report of the treasurer, Mr. Hinton, showed a satisfactory balance.

Duncan MacBride expressed the thanks of the association to the Department of Education for its interest and support, in this connection specially naming Major Bullock-Webster for his activity in the building up of the library. A suggestion advanced by Roy Goldfinch for the holding of a children's drama festival some time during the year was handed over to the incoming executive for consideration.

WITHDRAW WITH LOSSES LIGHT

Continued from Page 1

sessions of the Allied Supreme War Council. The first was held on September 12 in France, the second September 22 in England.

AIR CONFERENCE

Sir Kingsley Wood, British Secretary for Air, and French Air Minister Guy La Chambre attended the conference, at which it was announced the air chiefs engaged in "a wide exchange of views which resulted in complete agreement."

Reports reaching Paris tonight from Ankara said that even before the signing of the tri-power treaty there, France, Britain and Turkey had started military conferences.

In the French point of view, the mutual aid agreement signed at Ankara takes on additional significance because it followed breakdown on Turkish-Soviet Russian negotiations over the reported demand of the Kremlin that Turkey close the passageway to the Black Sea to all foreign warships.

French diplomatic commentators said the pact was a diplomatic defeat for Germany which might have military repercussions.

Premier Daladier outlined the pact during a three-hour Cabinet Council today, presided over by President Albert Lebrun, in which the diplomatic and military situation was reviewed in detail.

WARTIME DECREES

A series of wartime decrees for organization of domestic affairs allowed members of municipal and provincial councils who have been mobilized to delegate their powers to other officials.

The Government also handed over an additional 27,820,000,000 francs (about $635,000,000) to the Air Ministry, most of which was earmarked for the construction of new airplanes. The new credits for the air force were the major part of a total of 34,553,000,000 francs (about $794,000,000) opened up for ordinary and extraordinary credits. The supplementary appropriation for planes was in addition to the regular budget figures voted by Parliament last December.

PIONEER NURSE CALLED TO REST

Sister Mary du Saint Sauveur Was Noted for Skill in Caring for Sick

Sister Mary du Saint Sauveur (Azilda Brassard), a member of the congregation of the Sisters of St. Ann, died on Wednesday evening at St. Ann's Convent. Born in St. Cyprien de Napierville, Quebec, on October 22, 1855, she entered the sisterhood in Lachine in 1877, and joined the missionaries of pioneer British Columbia in 1884.

Her active career was spent in the care of the sick and her skill and charity in nursing was recognized by doctors and patients alike during her years at St. Joseph's Hospital. In her declining years Sister Mary du Saint Sauveur filled the office of seamstress at St. Ann's Academy. About a year ago she suffered a slight stroke and had been in poor health ever since.

The funeral Mass of Requiem will be sung in St. Ann's Academy Chapel tomorrow at 8 a.m.

Obituary

BAGLEY — The death occurred yesterday, at the family residence, 645 Foul Bay Road, of Henry Percy Bagley. Funeral arrangements will be announced later by Hayward's B.C. Funeral Company.

McDONALD—Word has been received here by Mrs. R. A. Semple of the death in Vancouver of her brother, R. D. McDonald. Mr. McDonald was forty years of age. He leaves his wife and one daughter. Mr. McDonald received his education in Victoria, the family having resided here for many years.

GODFREY—Funeral services for William Gavin Godfrey were conducted yesterday afternoon by Rev. J. Hood at Sands' Mortuary Chapel. Many friends attended the service and beautiful floral offerings were received. The congregational hymn sung was "Safe in the Arms of Jesus," and a solo, "In the Garden," was sung by Mrs. S. M. Morton. Pallbearers were Godfrey Dunton, Fred Dunton, A. J. Godfrey and R. F. Whallams. Cremation took place at Royal Oak.

DALBY — Funeral services for Frank J. Dalby, of Cumberland, B.C., will be held today at 2 p.m. in the parlors of the S. J. Curry & Son Funeral Home. Archdeacon A. E. deL. Nunns will officiate, and interment will be made in the family plot at Ross Bay Cemetery.

SHARP—Funeral services for Miss Eliza Sharp, 1248 Fort Street, will be held today at 3:30 p.m. in the parlors of the S. J. Curry & Son Funeral Home. Archdeacon A. E. deL. Nunns will officiate, and interment will take place in the family plot in Ross Bay Cemetery.

McINDOE—A large gathering of friends was present yesterday afternoon at funeral services conducted for James McIndoe by Rev. Frederick Pike. The hymn "O Love That Wilt Not Let Me Go" was sung. Many beautiful floral tributes were received. Interment was in St. Luke's Church Cemetery, Cedar Hill Crossroad. Pallbearers were R. Foulas, A. MacDonald, W. R. Yule, A. Danley, R. Livingstone and J. G. Allison. S. J. Curry & Son had charge of arrangements.

RICE—Funeral services for Arthur Rice were held yesterday morning, the cortege leaving the Thomson Funeral Home at 8:45 o'clock and proceeding to Our Lady Queen of Peace Church, Old Esquimalt Road, where Mass was celebrated by Rev. Father A. B. Wood at 9 o'clock. Pallbearers were F. M. Spooner, J. Jones, W. Brassard and P. J. Helander. Burial took place in Ross Bay Cemetery.

HEYNEN—Pontifical Mass will be celebrated for Rev. Father William Lambert Heynen, in St. Andrew's Cathedral, tomorrow, at 9:30 a.m. Interment will be made in Ross Bay Cemetery. McCall Brothers are in charge.

STUBBS—The funeral of Lieut. Isaac Harold Stubbs will take place from McCall Brothers' Funeral Home today, at 2 p.m. Rev. O. L. Jull will conduct the service, after which interment will be made in Colwood Burial Park.

LAW—Funeral services for Charley Law will take place tomorrow, at 2 p.m., at McCall Brothers' Funeral Home. Adjutant Charles Watt will officiate and interment will take place in Colwood Burial Park.

MACGREGOR — The funeral of Andrew C. Macgregor will be held tomorrow, at 3:30 p.m., from McCall Brothers' Funeral Home. Rev. T. H. McAllister will conduct the services, after which burial will take place in the Royal Oak Burial Park.

GUESTAVSON—Funeral services for Walter Guestavson will be held tomorrow, at 11 a.m., in the parlors of the S. J. Curry & Son Funeral Home. Rev. Edwin Bracher will officiate and interment will take place in the Royal Oak Burial Park.

Legion Members Ask Set Time Limit for Alien Registration

Ex-Servicemen Would Make It Compulsory for Enemy Foreigners to Report to Royal Canadian Mounted Police—Hear T. A. Barnard

CANADIAN Legion members, comprising nursing sisters and various branch representatives, unanimously passed a resolution urging that a time limit be set for enemy aliens to register with the Royal Canadian Mounted Police. The meeting, held in the Britannia Branch last night, was called to permit T. A. Barnard, of Nanaimo, British Columbia representative on the Dominion executive of the Canadian Legion, to speak on representations made recently to the Dominion Government by the veterans' organization.

W. G. Stone, treasurer of the provincial command, told the meeting that registration of enemy aliens was proceeding very slowly and the police lacked authority to compel them to report. Mr. Barnard suggested that a resolution setting a time limit and asking for police authority be presented to the proper authorities.

LOYAL GERMANS

While in Ottawa, Mr. Barnard said, legion officials had received a delegation of three Germans, who appreciated the liberties they were enjoying in Canada, and who had received letters advising them to join the German Bund. These men had refused, but they stated that other Germans, resident in Canada, had joined to protect their parents still in the Fatherland.

The speaker said that these Germans, loyal to Canada, intended conducting a speaking tour, and urged legion members here "not to be too hard on them." When their mission had been sanctioned by the Mounted Police, Mr. Barnard said, the legion had promised full co-operation in spreading the news of their Canadian tour.

Mr. Barnard detailed a memorandum which the Dominion legion executive, under its president, Col. W. W. Foster, presented to the Government as an aid in the present war and to prevent recurrence of mistakes in the last war.

He declared the legion felt that Canada should make a far better contribution if it were united, and although it favored conscription in order that the man power and wealth of the Dominion could be utilized to the best advantage, it would nevertheless give full support to the Government in its present voluntary enlistment programme. However, he added, if a change were needed, the legion would be there with its policy, contributing to the common cause.

Other suggestions were that volunteers for military service should not be penalized in any way on their return to civil life; that those exempted from overseas service should not unduly profit from such exemption; that the legion be given official recognition in order to carry out auxiliary services for the comfort of the troops, such as canteens, etc., and that the Government issue a statement that it would prosecute the war with utmost vigor.

Although considerable difficulty had been experienced by the R.C.M.P. not having the proper machinery in readiness to take over the registration of ex-servicemen, Mr. Barnard stated that the matter was getting straightened out slowly, and the legion was doing all it could to help.

W. L. Woodhouse, president of the Britannia Branch, was chairman.

SUMMERSIDE, P.E.I., Oct. 19 (CP).—Rev. W. H. Harding, seventy-seven, known in the Maritime Provinces as the "radio minister" because of his Sunday broadcasts, died tonight.

Soft Wools
Are so becoming in styles shown by us. Soft and figure flattering. Simple but not severe. As practical above a typewriter as a tea-table. Priced from $12.95 to $35.00
Scurrah's LIMITED
728 YATES STREET

STERLING SILVER
Identification Bracelets
$3.00 and $3.50
F. W. FRANCIS
1210 Douglas St. Jeweler

PORK AND BEANS

Deliciously Good
Made in Vancouver

The insignia of the players enables you to follow your favourites more easily.
LUCKY LAGER is distinctively labeled for your convenience. Try it — and join the enthusiastic following of this famous malt beverage. Phone Garden 4179 for free home delivery.
Other famous malt beverages:
BURTON type ALE
SILVER SPRING STOUT
COAST BREWERIES LIMITED
VANCOUVER - NEW WESTMINSTER - VICTORIA
This advertisement is not published or displayed by the Liquor Control Board or by the Government of British Columbia.

KISS YOUR TIRED FEELING GOODBYE!
Pepless Many Suffer Low Blood Count—And Don't Know It.
The baffling thing about low blood count is that you can weigh about as much as you ever did — even look healthy and strong, yet — you can feel as if you had lead in your legs, dopey, tired and pepless.
Low blood count means you haven't got enough red blood corpuscles. It is their vital job to carry life-giving oxygen from your lungs throughout your body. And just as it takes oxygen to explode gasoline in your car and make the power to turn the wheels, so you must have plenty of oxygen to explode the energy in your body and give you going power.
Get Dr. Williams Pink Pills today. They are world-famous for the help they give in increasing the number and strength of red corpuscles. Then with your blood count up, you'll feel like bounding up the stairs as if you were floating on air. Ask your druggist for Dr. Williams Pink Pills today.

How to Overcome Piles and Rectal Soreness
If you are annoyed with itching piles or rectal soreness, do not neglect the same or run the risk of an operation. Any itching, soreness or painful passage of stool, is nature's warning and proper treatment should be secured at once. For this purpose get from MacFarlane or Cunningham Drug Stores, or any druggist, a package of Hemroid and use as directed. This formula, which is used internally, quickly relieves the itching and soreness and aids in healing the sore tender spots. Hemroid is a physician's prescription and is highly recommended. It is easy to use, and it seems the height of folly for anyone to risk an operation when a simple remedy, which is so pleasant to use, may be had at such a reasonable cost. (Advt.)

GRESHAM HOSE
No. 225—ALL-SILK CREPE $1.00
Attractive Fall Shades
B. M. Clarke
711 YATES STREET

LOOK
The New Gurney Electric Bungalow Combination RANGE
$184.50
On Convenient Terms
C. J. McDowell
1205 Douglas St. G 2634

No. 1 FIR MILLWOOD
$2.50 PER CORD
Cameron Wood & Coal Co., Ltd.
743 Yates Street Phone E 3121

Everything for the Hard-of-Hearing
VICTORIA HEARING AID CO.
Orthe Technic Audiphones
219 Pemberton Bldg. Phone E 5128

PHILCO ANNIVERSARY SPECIALS!
Celebrating Ten Years of Philco Leadership!
Now is the time to see your Philco dealer, while he is celebrating 10 straight years of Philco leadership. Latest 1940 Philco models, the greatest-value, finest performing radios in history . . . at amazingly low prices and on special easy terms.
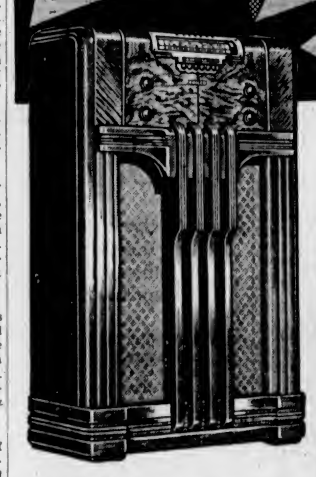
PHILCO 18F $84.95 A value champion! Foreign and Domestic Superheterodyne with Electric Push-Button Tuning, Tone Control and other features. Gorgeous cabinet of Walnut with Maple inlays. Be sure to see and hear it NOW!

★ Built to Receive Television Sound ... the Wireless Way! ★
Only PHILCO gives you ALL 3
1. "PLUG IN AND PLAY" CONVENIENCE. No Aerial Installation!
2. NEW PURITY OF TONE. Greater Freedom from Power Line Noises and Man-Made Static!
3. SUPER-POWER. Even Foreign Reception without an Outside Aerial!
You Get ALL 3 with the Built-in Super Aerial System

PHILCO 26T $18.95
AC-DC Superheterodyne with five *working* Loktal Tubes. Attached aerial, no ground needed. Smart cabinet of Walnut finish Bakelite. See this sensational value!
PHILCO 23K $119.95
Latest Anniversary Special, with Push-Button Tuning and Built-in Super Aerial System. Place it anywhere, plug in and play! Domestic and Foreign reception. Pure tone, even in noisy locations. Stately Walnut cabinet.
EASY TERMS
... with only slight additional carrying charge
TRADE-IN YOUR OLD RADIO NOW!
Wholesale Distributor:
MACKENZIE, WHITE & DUNSMUIR, LTD.
818 YATES STREET E 7144

KENT'S, LIMITED
641 YATES STREET TELEPHONE E 6013

David Spencer, Ltd.
RADIO DEPT.—2ND FLOOR

COLBY ELECTRIC
645 PANDORA AVENUE TELEPHONE E 9914

KENDALL RADIO
Opposite Atlas Theatre LABORATORIES, LTD. G 4711

TROOPS' LANDING COMMEMORATED

Enjoyable Concert Presented at Armoury by 2nd Battalion Canadian Scottish

To commemorate the landing of the 16th Battalion, C.E.F., the Canadian Scottish, at Plymouth on October 15, 1914, a concert was presented at the Armoury, Bay Street on Wednesday evening. Under the organization of Pipe-Major Ian Duncan and Drum-Major Roy Moir, of the 2nd Battalion Pipes and Drums, a splendid programme was arranged.

The amateur talent presented by various members of the battalion was greatly enjoyed by the audience, which consisted chiefly of all ranks of the companies stationed in the Armoury. Pupils and friends of Miss Adeline Grant, assisted by Miss Lilian Grant, lady-piper, offered several highly entertaining Scottish dances. The highlight of the evening's performance was the "Barrack Room Arms Drill," presented by six men and Corporal Lahiff, of headquarters company.

Capt. J. S. Adam acted as master of ceremonies, and led the community singing. Old songs reminiscent of twenty-five years ago, and songs of the new army were lustily sung.

The programme was as follows: Selection, pipes and drums; highland fling, Misses Adeline Grant, director; Lillian Grant, Helen Finlayson, Lorna Doull, Ina Robertson, Gwen Dewar, Helen Burgess, Jessie pollock, Evelyn Watson and Walter Burgess; community singing; Reel o'Tullock, four members of pipes and drums, with four assisting dancers; amateur novelty act, Pte. F. Sutton, song, assisted by Private Pineo; Pte. George Fyvie, mouth organ selections; Private Ginnever, guitar selections; Private Pineo, piano accordion selections; Lochaber Swords; pipe quartette, Pipe-Major I. Duncan, Pipers Drysdale, Leask and Porteous; community singing; Seann Triubhas, sailors' hornpipe; eightsome reel, all ranks; barrack room arms drill, six men and Corporal Lahiff, headquarters company, and selection, pipes and drums.

Ray's LTD
CANDY • DELICATESSEN • TOBACCO • VEGETABLES AND FRUIT
GROCERY • CHEESE AND BUTTER • FRESH MEAT • FISH AND POULTRY • TOILETRIES
734 FORT ST.

FRIDAY AND SATURDAY

Matches Large Boxes 5c box Limit 5

Dates or Sweet Prunes 5c lb. 2-lb. lots

ROYAL CROWN CLEANSER 3 tins 10¢
SOAP White Naptha 3¢ bar
VANILLA FLAVORING 5¢ bot.
CORN or OAT PUFFS 5¢ pkt.

ROBIN HOOD FLOUR
Milled From Washed Wheat
7-lb. bag.....27c
24-lb. bag....83c
49-lb. bag..$1.59
98-lb. bag..$3.10

BEEF ROASTS SIRLOIN WING RIBS RUMPS 20c lb.
BOILING FOWL, lb. 22¢
SIRLOIN STEAK, lb. 20¢
ROUND STEAK, lb. 20¢
BOILING BEEF, lb. 10¢
LEGS LAMB, per lb. 27¢
ROLLED SHOULDERS, lb. 25¢
SHOULDERS, per lb. 18¢
BREASTS, per lb. 15¢

Mutton
Legs, lb. 19¢
Shoulders, lb. 13¢
Chops, lb. 18¢
ROASTING CHICKENS, lb. 32¢
PORK STEAKS, per lb. 18¢
VEAL STEAKS, per lb. 15¢
VEAL CHOPS, per lb. 25¢
SAUSAGE MEAT, per lb. 7¢
POT ROASTS, per lb. 10¢
BLADE ROASTS, per lb. 15¢
ROLLED POT ROASTS, lb. 18¢

Veal
Legs, lb. 15¢
Rumps, lb. 20¢
Loins, lb. 22¢
CORNED BEEF, lb. 15¢
STEAK and KIDNEY 2 lbs. 25¢
BREAST VEAL, lb. 10¢
HAMBURGER, per lb. 8¢
PORK LIVER, per lb. 10¢
BEEF HEARTS, per lb. 10¢
BEEF LIVER, lb. 18¢
PICKLED TONGUES, lb. 22¢

RAINBOW CUT PEEL 19¢ lb.
SALAD DRESSING 19¢ 16-oz. jar
GRAPEFRUIT JUICE 18¢ 50-oz. tin
FRY'S COCOA 19¢ ½-lb. tin
New Process 2 IN 1 SHOE POLISH
Per tin 9¢
SHOE CREAM, tube 14¢
SHINOLA FLOOR WAX 19¢

CUT MACARONI 2 lbs. 15¢
SULTANA RAISINS 2 lbs. 19¢
BLACK FIGS 2 lbs. 15¢
RECLEANED CURRANTS 2 lbs. 23¢

CRISCO 3-lb. tin 59¢ 1-lb. tin 21¢
BUTTER FIRST-GRADE CREAMERY 33¢ lb. 3 lbs. 97¢
EGGS Grade A Pullet 24¢ doz.
CHEESE
CANADIAN MILD, lb. 18¢
CANADIAN MEDIUM, lb. 23¢
CANADIAN MATURED, lb. 32¢
DANISH BLUE, lb. 43¢
GORGONZOLA, lb. 48¢
DUTCH SKIM MILK, lb. 28¢
EGGS Grade A large, doz. 35¢ Grade A Medium, doz. 33¢
Pure Lard, lb. 10¢

ROGERS' SYRUP 29¢ 5-lb. tin
SUNRAY COFFEE 27¢ lb.
MILK All Brands Tall Tins 9¢ tin
MILK Small Tins 2 for 9¢

MEAT BALLS JIFFY, ½'s 3 tins 25¢
Crawford's PINEAPPLE 3 tins 25¢

BACON DEPT.
SLICED AYRSHIRE BACON, lb. 25¢
DRY SALT BACON, lb. 18¢
SMOKED JOWLS, lb. 21¢
SLICED SIDE BACON, per lb. 28¢
SIDE BACON, in piece 27¢
SLICED BACK BACON, lb. 39¢
BACK BACON, in piece, lb. 38¢
SMOKED PICNIC SHOULDERS, lb. 18¢

FISH DEPT.
WHOLE SALMON, Each 50¢ and 55¢
WHITE SPRING SALMON, lb. 15¢
COD FILLETS, lb. 14¢
SALMON FILLETS, lb. 18¢
FRESH HERRING 3 lbs. 14¢
RED SPRING SALMON, lb. 20¢
SMOKED SALMON, lb. 20¢
FRESH CRABS, each 20¢ and 25¢

DELICATESSEN
COOKED HAM, ½ lb. 25¢
VEAL LOAF, ½ lb.
MACARONI and CHEESE LOAF, ½ lb.
JELLIED PORK TONGUE, ½ lb.
SPICED HAM, ½ lb.
CLUB LOAF, ½ lb.
VARIETY LOAF, ½ lb. 15c 22c 19¢
Cottage Cheese, lb.....10¢

AYLMER PEAS Sieve 4 10¢ tin
3 Fruit Marmalade 35¢ 4-lb. tin

Rinso Chipso Oxydol 21¢ large pkt.
White Pepper, tin
Black Pepper, tin
Brunswick Sardines
Salt, 1½'s, pkt.
5¢
Reckitt's Blue
Palmolive Soap
Custard Powder, pkt.
Dog Food, ½'s, tin
PEACHES APRICOTS PEARS... 10¢ tin

WAX PAPER 100-ft. roll 15¢ pkt.
ROBIN HOOD OATS 13¢ large pkt.

FRUIT DEPT.
Gravenstein or Wealthy Apples 7 lbs. 15¢ Per box 65¢
SUNKIST ORANGES, doz. 15¢
SUNKIST LEMONS, doz. 17¢
McINTOSH APPLES 9 lbs. 25¢
FIELD TOMATOES 2 lbs. 9¢
No. 2 GEM POTATOES 10 lbs. 17¢ Per sack $1.65
Dry Onions or Washed Carrots 6 lbs. 10¢

Flour Special MASTER BAKER
7-lb. sack 25¢
24-lb. sack 73¢
49-lb. sack $1.45
98-lb. sack $2.75

CANDIES
PEANUT BRITTLE 2 lbs. 25¢
Assorted Chocolates, lb.
English Toffees, lb.
Jelly Marshmallows, lb. 19c
MINIATURE CHOCOLATES, 1-lb. box 35¢
Butterscotch Wafers, lb.
Raspberry Drops, lb. 17c
MARSHMALLOWS, pkt. 9¢

SUNLIGHT SOAP 2 bars 11¢
LIFEBUOY SOAP 2 bars 13¢

SHREDDED WHEAT, pkt.
BAKING SODA, pkt.
BIRD SEED, 1-lb. pkt. 10c

FREE
2 Cakes of Maple Leaf Pure White Toilet Soap with purchase of 1 Large Packet of Maple Leaf Pure White Soap Flakes for 20c

FREE
1 Cake of Royal Crown Soap with purchase of 5 cakes at 4¢ a cake.
THE 6 CAKES FOR 20c

PANCAKE FLOUR, pkt.
CORNSTARCH, pkt.
LAUNDRY STARCH, pkt. 9c

AYLMER BRAND ORANGE MARMALADE 4-lb. tin 37c

SPECIALS
Virginia Shorts Pipe Tobacco. New price 35¢
Forhan's Tooth Paste, 39c size, with 39c Gum Massage. Both for 39¢
Canadian-Made Tooth Brushes. Regular 25c 9¢
Westminster Wax Paper, 100-ft. roll 19¢
Jergen's Lotion, 50c size with 25c jar Face Cream. Both for 43¢
Barclay's Halibut Liver Oil Capsules, box of 50 59¢
Pure Russian Mineral Oil, 16-oz. bottle 29¢
Linen Writing Tablets, 15c size 2 for 15¢
Facial Cleansing Tissues, box of 400 23¢
Vi-Tone, 24-oz. tin. Regular 90c 75¢
Vacuum Bottles, guaranteed 28¢
Colgate's Tooth Powder, 35c size with 20c size. Both for 34¢
Tobacco, ½-lb. tins. Still the same price.

SPECIAL
AYLMER VEGETABLE SOUP
Aylmer Tomato or Vegetable Soup 2 tins 15¢

KELLOGG'S CORN FLAKES 2 pkts. 15¢
SANDWICH SPREADS 2 tins 15¢
PRINCESS MEAT SAUCE 9¢ bot.
ASPARAGUS TIPS and ENDS 9¢ tin

Blue Ribbon TEA
1-lb. pkt. 55¢ ½-lb. pkt. 28¢
COCOA, ½-lb. tin 13¢
COFFEE, 1-lb. tin 47¢

PEAS, ORCHARD CITY
GOLDEN BANTAM CORN
CUT GREEN BEANS
CAMPBELL'S TOMATO SOUP
3 tins 25¢

Old English No Rubbing LIQUID WAX
WAX FLOORS THIS EASY WAY
Self-Polishing Requires No Rubbing Dries Quickly to a Brilliant Lustre
49¢ pint tin

CARBOLIC SOAP 4¢ bar
GLACE CHERRIES 18¢ ½ lb.
BOVRIL CUBES 21¢ large tin
HEINZ VINEGAR 16-oz. bottle 15c 32-oz. bottle 25c
HEINZ KETCHUP 19¢ large bottle
PURE MAPLE SYRUP 21¢ 16-oz. bottle
CREAM BISCUITS 19¢ lb.
JELLY POWDERS 4¢ pkt.

WAS ENGINEER ON OLD BEAVER

John Fullerton Dies in Jubilee Hospital, Aged Eighty-Seven Years

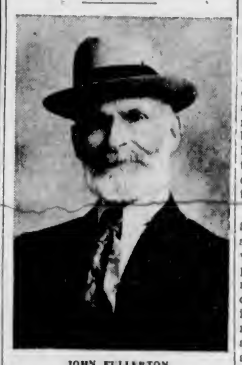

JOHN FULLERTON

John Fullerton, who for eighteen months of his long and varied career was engineer on the historic Beaver, the Hudson's Bay Company's paddle steamer, died in the Royal Jubilee Hospital on Wednesday night, in his eighty-seventh year.

Son of the late Captain and Mrs. Alexander Fullerton, of Aberdeen, Scotland, Mr. Fullerton decided to become a marine engineer, and as a young man shipped for Montreal as part of his training. Later he returned to Scotland to complete his training, and it was not until a few years later that he came to Canada to stay. Deciding to make the West his destination, he traveled from Montreal to San Francisco by the Union Pacific Railway, and from California completed the journey to Vancouver Island by the City of Panama.

He had lived here intermittently for more than fifty years, his home being in Victoria while he was engineer on the Beaver, and later while he operated a boat on Dease Lake. About 1890 he opened a shoe business in the city, but sold it in 1910, and went to live in the Gordon Head district, building the house now occupied by Mrs. Nellie McClung.

He was a veteran of the Fenian Raid.

QUEEN'S BODYGUARD

As a young man Mr. Fullerton was an enthusiastic follower of the Highland gatherings at Braemar, and on one occasion was chosen as a member of Queen Victoria's bodyguard when she attended the Highland games there. In his possession was a valued souvenier of the occasion, a photograph showing himself in the Farquharson tartan.

Surviving members of the family are: A son, James Fullerton, civil engineer, Powell River; two sisters, Mrs. J. Campbell and Miss Beatrice Fullerton, at the family residence, 1945 Ash Street, and four grandchildren.

Funeral services will be held tomorrow afternoon at 3:30 from the First United Church, of which Mr. Fullerton had been an elder for many years. Rev. Hugh A. McLeod will officiate. Interment will be in the family plot, Ross Bay Cemetery. McCall Bros. have charge of arrangements.

ARTICLE No 7
By Robert G. Jackson, M.D.

ROBT. G. JACKSON, M.D.

NEW YORK City is said to be the most difficult market in America in which to sell any product, yet for several years my cereal Dr. Jackson Meal (formerly known as Roman Meal) and my mineral-rich beverage Kofy-Sub have enjoyed a most unusual popularity in New York, and in the stores of 2,500 dealers throughout the United States.

Naturally, you wonder how such strictly Canadian products as Dr. Jackson Meal and Kofy-Sub could "crash" the difficult New York market, yet "crash" it they did, and there is an interesting reason why.

Several years ago Mrs. Roosevelt (mother of the President), Mrs. Thos. Edison, Mrs. John Henry Hammond (one of the Vanderbilts), Martha Berry (founder of the famous Berry Schools) and several other influential American women, became interested in my philosophy of natural health through natural living habits. On several occasions I was invited to give lectures before prominent groups. Mrs. Roosevelt even gave me a letter of introduction to the President which I still have.

Naturally with such an interested and influential group of supporters, it did not take long for Dr. Jackson Meal and Kofy-Sub to become introduced to the health-seekers of New York. And quickly their fame spread across the country. Once used, these foods "stick" because of their health-building properties. Try them and learn why. If you are interested in health you should read my book "HOW TO BE ALWAYS WELL." Send $3.00 for your copy to me at Toronto 9, Ont.

FREE! *For valuable free literature on food and health write Dr. Jackson Foods Ltd., 576 Fine Ave., Toronto.* 18-39

Tropical Sabbath— Lottery Tickets— Five Live Ghosts— En Route for Rio

By Spy

I'm about to give you the low-down on a Panamanian Sunday, so pay attention and stop fiddling with your collars.

Now a panamanian Sabbath is a very loud contrivance. Practically the entire population, garbed in whatever finery it deems most blinding to the human eye, walks, drives, or lounges about the various promenades and plazas from about six in the morning until midnight. Automobiles, of course, are the sublime articles in which to look good and "ritzy" on a Panamanian holy day; so, as there seemed to be about three autos to each Panamanian citizen, the result was an endless bumper-to-bumper cavalcade, which kept circling the plazas and the tortuous downtown alleys, till I was convinced that nothing less than the millenium would ever halt it.

Parades, too, are very much the Sunday vogue . . . anything from streams of white-robed children with bandoliers around their rice-puffed tummies (with web-footed nuns in benevolent attendance) to cordons of adults, in grotesque and ill-fitting uniforms, festooned with multi-colored bands and ribbons, and no end of insignias in blue, gold and pink lettering. What they represented was difficult even to lightly hazard. They might have been the local Prune Growers' Guild, taking the air after a tough night; on the other hand, they might have been a reincarnated tribe of Incas or Aztecs on a Cook's tour. Replies to my timorous inquiries about those strange "flotillas," of course, were pliant and non-commital; but a nearby shambling priest, eyeing the proceedings, asserted they were on parade for the big lottery drawing.

Now that was the sort of answer that you could really believe in South America. They'd stage ten parades for a lottery drawing or a murder—but if the President of the Republic were to pay an official visit prior to bequeathing unto the city free light and water, plus a complete and up-to-date sewage system, then about two drunks and a couple of alley cats suffering with advanced ring-worm would be about the full civic representation to receive and applaud the bounty pendant. So, evidence that they'd stage a really slick parade for a lottery drawing was no surprise at all—but I got a big kick out of the idea just the same.

Lotteries of all sorts, of course, run wild and rampant throughout the Republic. A true South American would sooner have two tencent lottery tickets than a seat in the House of Lords. In Panama everybody has a lottery ticket—in fact, it's almost a criminal offence to be without one. And nearly everybody sells them. Wizened saffron-fanged hags squat on the curbs with books of tickets on their creaking knees; small boys wriggle through the traffic, waving pink and green bundles of them; and in nearly any shop window you'll see sheets, or books, or rolls of these splendid tropical investments. All of which, no doubt, helps to make life bright or bearable; at any rate, a lottery ticket is breath, bed, blood and breakfast to most good Panamanians.

Thus on the Sabbath they bet and parade and go to church in equal, if conflicting liaison—and later, around five-thirty or so, bands spring up in the plazas, whereupon music, in quantity dazing, but in quality quite hazing, explodes in a brassy thunder, to which the populace listens in strained attention.

Was squatting, quite agonized by this, in the hotel lobby, when suddenly the earth seemed to open up like a huge wardrobe trunk, into which tumbled plaza, brass bands and the entire populace. Hallucinations, of course, but something extraordinary had unexpectedly appeared, in shade of which all things formal or informal, or normal, or abnormal, seemed to suddenly crumple up and then dissolve like Eno's.

For a few moments I sat petrified. I could move neither nerve nor muscle, for what now confronted me was both incredulous and deranging. It was hard to believe, all right. Agonizing in a way. But take it or leave it, there were the five of them—yes, the full five of them tacking across the plaza like five rudderless windjammers under half-canvass . . . guess who? . . . You're right! . . . The "Buddies"!!! My heart began making noises like a policeman's rattle; somebody began stuffing Mills bombs into my brain; and then I think I must have swooned. Oh, what a moment! "Buddies!" Of all things less desirable. Yet there they were—in fettle, naturally—and never did you see five fine American g'nnulmen, who were so "dee-lighted" to "meet-up" with an "old pal" again.

"Old Pal," my shop-soiled underwear! Believe me, ladies and gentlemen that "dee-lightedness" was only a five-sided affair; so without being ruder than usual, I just walked off and left them to whatever fresh "dee-lights" might by miserable misadventure cross their altogether too hearty course.

Quite a shock, that. But even away from them, my mind, in offensive disobedience, roved back to life aboard the Scilla. I had been striving to forget that dreadful life—to dislocate my thoughts from any memories whatsoever; but now with "Buddies" on the rebound, my soul floated back to those popping Diesels, and those pop-eyed, poodle-faking passengers.

Thus, strolling along a slightly fishy foreshore, on that sultry Sabbath, I thought of "Creaky Shoes" and fog; and of the "Spanish Usurper" and the fish he never caught; and of the "Cottage Loaf" and the Purser . . . all, all of them . . . : and outstanding of course, the queenly "Moose"; with all her distasteful effervesence and ephemeral mouthings. Ah, indeed . . . as I stalked that fishy foreshore the "Moose-Call" welled deep and full-throated above the mere reminiscent pipings from those other gone ones, and it took at least ten minutes and twelve beers to drown those mean harmonics of forgotten days!

However, with beer buzzing soothingly within, I felt vastly if hazily refreshed, and quite able to proceed. Accordingly, on Monday, October 28, after a customary matutinal scuffle with each and every steamship agent in the Canal Zone, it transpired that actual proof was procured, to the effect that a steamer would sail from Cristobal, on the 31st.

Nobody seemed quite firm as to where that steamer was actually going, but it was generally suspected that she would touch various ports on the Columbian and Venezuelian coasts, and then push up to Trinidad. Such news was nectar . . . at least there would be movement of a sort.

(To Be Continued)

ARREST HEADHUNTERS

MANILA, Oct. 19 (AP).—Constabulary officials reported today the capture of seven alleged Kalinga headhunters suspected of being responsible for the beheading of four members of a family of five. The slayers spared only an infant.

NEWEST 1940 STYLES!
FUR COATS AND Fur-Trimmed Coats
Malleks Limited
Ready-to-Wear and FURS
1212 DOUGLAS ST. E 1023

Knitted Suits
2-PIECE
Sizes 32 to 40
8.95
TREASURE TROVE
909 GOVERNMENT STREET

Canadian Red Cross Society
PHONE E 8913
1220 Government Street, Victoria
Xmas Doll Dressing Competition
HERE IS WHERE THE CHILDREN CAN HELP
We will award First, Second and Third Prizes (to be announced later) for the best-dressed Red Cross Nurse Doll donated to the Superfluities Store by the end of November.
The dolls will be sold for the Red Cross from a large Christmas tree which will be in the Store.
Details of Uniform Can Be Obtained at the Store
DOLLS WILL BE WELCOME FROM ANYWHERE IN CANADA

THE RIGHT MAN

He: Girlie, when I walk up to a piano, they don't laugh.

She: I know; you're a musical genius.

He: Wrong again, I'm the installment collector.

BRITISH INDIA RUGS

IMMENSE SELECTION - OLD PRICES

IMPERIAL QUALITY		GENUINE ROYAL AKBAR	
Approximate sizes—		Approximate sizes—	
4 x 6 ft. at	$19.75	4 x 6 ft. at	$29.75
6 x 9 ft. at	$45.00	6 x 9 ft. at	$66.50
9 ft. x 10 ft. 6 in. at	$54.00	9 ft. x 10 ft. 6 in. at	$107.50
9 x 12 ft. at	$65.50	9 x 12 ft. at	$139.00

Smaller and Larger Sizes in Proportion
STANDARD FURNITURE CO.
DIRECT RUG IMPORTERS — 737 YATES STREET

HOT WATER for his daily bath

And yours, too . . . is always ready when you have automatic gas hot water service!

Whether you are still dunked in a basin—or have proudly graduated to bathtub or shower—you need plenty of hot water for easy cleanliness! You need instant, dependable, ever-ready hot water day and night, Winter and Summer.

An automatic gas water heater rents for only 50c a month, and operating costs are charged on a special low water heating rate. Find out how little automatic gas water heating will cost you, phone G 7121, Merchandise Department, for full particulars.

B.C. ELECTRIC

GILBEY'S LONDON DRY GIN
12 oz. $1.20 25 oz. $2.30 40 oz. $3.40
W. & A. GILBEY LIMITED NEW TORONTO ONT.

This advertisement is not published or displayed by the Liquor Control Board or by the Government of British Columbia.

The Daily Colonist

Established 1858

The Colonist Printing and Publishing Company, Limited Liability

J. L. Tait, Managing Director

Subscription Rates by City Carrier:

Yearly	$12.00
Monthly	1.00

All subscriptions payable in advance. Mail subscribers are requested to make all remittances direct to The Daily Colonist.

Subscribers in ordering change of address should be particular to give both old and new addresses.

Subscription Rates by Mail:

To Canada, British Empire, United States and Mexico:

Yearly	$6.00
Half-Yearly	3.00
Quarterly	1.50

To All Other Countries:

Yearly	$18.00
Monthly	1.50

Friday, October 20, 1939

TURKEY'S FRIENDSHIP

France and Great Britain have signed a fifteen-year mutual assistance pact with Turkey. By this the Russo-German efforts to detach Turkey from her friendship with the Allied Powers have failed. Turkey will maintain her non-aggression pact with Russia, but the significance of the new tripartite treaty is that it may prove of immense importance in preventing German aggression in the Balkans, and, in the case of such aggression, Great Britain and France, by being allowed the use of the Dardanelles for their warships, could go to the assistance of Rumania, with whom a mutual assistance pact is in existence.

The new treaty has military, economic and political features It involves the active assistance of Turkey if the peace of the Mediterranean is threatened. It establishes a bulwark against aggression by totalitarian Powers directed towards British possessions in the Middle East. It is a safeguard for the political integrity of the Balkans, and will lead to closer economic relations between those States and Turkey. Already a Rumanian economic mission is on its way to the Turkish capital to arrange a trade pact with the Turks. What has happened, therefore, with this latest defeat of Russo-German diplomatic designs, may have a definite bearing on the future conduct of the War. It will, for one thing, confirm Italy's neutrality. It is a new barrier, in addition to the one erected by Russia, against German ambitions in Southeastern Europe. It may well circumscribe trade between Germany and the Balkan States in those commodities which are regarded as essential to the conduct of war.

When M. Sarajoigo, the Turkish Foreign Minister, went to Moscow to listen to proposals from the Russian Government he was charged by the Balkan Entente States to endeavor to find out what Russia's policy is towards Southeastern Europe. Whatever he found out has not been made public, but it is sufficient to cause Turkey to refuse to agree to Russian terms. It may be those terms were outlined in collaboration with Germany. If that is the case, then both Russia and Germany have sustained a diplomatic defeat.

Out of the new pact is likely to grow some understanding respecting the future in which Turkey, Yugoslavia, Rumania and Greece will be partners. These are the four Balkan Entente States. Their interests, in some respects, are divergent, but they have a common interest in facing aggression. Turkey's pact with Great Britain and France is a diplomatic incident calculated to arrest the realization of Russo-German ambitions in Southeastern Europe.

AIRPLANE PRODUCTION

A great deal has yet to be known about the new air programme whereby a personnel drawn from Great Britain and other Dominions will be trained in this country. The decision suggested that as many as 25,000 pilots would be turned out yearly during the course of the War, but this is obviously an over-estimate, that is unless the programme means concentration on pilots alone. Nothing is said about the active service planes that will be a part of this country's establishment. Moreover, there is the knowledge that it requires eight skilled groundsmen for each active service plane, while as well as pilots there are certain type of craft that carry crews of five, eight and even more navigators, bombers and gunners, all men who have to be trained carefully.

It has been estimated that in wartime a modern air force has to be replaced three times a year. Perhaps this is an exaggeration, but none the less there has to be substantially more production of planes than those actually in commission. Canada's new effort as a wartime training centre for air purposes would logically seem to mean the provision in this country, either through purchase or manufacture at home, or both, of a large number of planes. There will be no cessation of such production in Great Britain. What it is proposed should be done in this country is supplementary, because of the possibility of British aircraft factories being put out of operation by enemy action. Thus it seems, unless purchases of aircraft can be made in the United States, that Canada will have to establish the industry for the manufacture of these on a large scale, if only to supply the needs of the air personnel to be trained in the country. What is to be done in this regard remains uncertain. Moreover, if the Dominion is to train even 5,000 pilots annually, that would mean, with groundsmen, navigators, bombers, gunners, etc., the establishment in training here of something like a force of 50,000 men. Great Britain and the Dominions participating are to share the cost, but what is actually planned still remains in the nebulous stage.

WOLF IN SHEEP'S CLOTHING

The Co-operative News, which gives the views of the Co-operative and Labor parties in Great Britain, says: "Stalin has done more than redraw the map of Eastern Europe. He has remade the minds of a whole generation. Millions of democrats whose faith in Russia has survived a hundred blows now face these two facts: There would have been no war had not Hitler secured his eastern front by the pact with Russia; there would have been a long drawn-out Polish resistance, immobilizing large units of Fascist Powers, if Russia had not attacked Poland in the rear. Russia has broken her treaties. She has abandoned her ideals. She has shattered the faith of those who saw her as the one great Power consistently opposed to aggressions and free from Imperial ambitions . . . She has lost immeasurably by throwing away the good will of millions of well-wishers who have been her real allies in building up what they believed was to be a new State, actuated by new principles in foreign as well as in home affairs."

In other words, Russia, by aggression, and by copying Nazist power politics, has thrown to the winds the differences between the Hitler and the Stalin systems. There is no difference between them, says The Economist, "save in the precise content of the doctrinal nonsense with which they bemuse their followers. Their objective is the same—to keep in their seats of absolutism a set of power-drunk 'leaders'. And if their methods differ, it is only in the greater frankness with which the Nazis pursue their aims of aggressive plunder. The world will not be safe for decent men to devote their efforts to cleanly ends so long as any form of totalitarian dictatorship, armed against criticism and opposition, exists in any one of the great Powers."

The Red Army's march into Poland, and the pressure, with its results, in the Baltic States have put forward Bolshevism in a new light. All those people who so misguidedly praised the tenets of Communism must enlarge these to include conquest by aggression. The fact is that, even among the rabid foollowers of the creed, there is no doubt about its implications. It is recorded of an English bookseller who specializes in left-wing literature that he can now find no sale for his wares. "Look at all that stock," he said to a newspaperman; "what can I do with it?" He had piles of Communist Party propaganda, pamphlets, papers and books; adulations of Soviet Russia, photographs taken to show progress there, speeches of Stalin, Left Book Club selections, histories of the Russian Revolution in which Stalin's role is "enormously exaggerated" and Trotsky never mentioned. "What can I do with it all?" asked the bookseller. "No one will touch it."

HELIGOLAND

Heligoland, as in the Great War, is again one of Germany's most strongly fortified naval bases. Under the Treaty of Versailles it had been left in German possession, with the proviso, however, that the forts should be completely dismantled, never to be rebuilt or replaced. Prior to 1935 there had been reports of its re-fortification, but these were denied officially. Under Herr Hitler the island was again established as a naval base, new and stronger fortifications being installed. Heligoland was once a British possession, secured from the Dutch in 1807. In 1890 it was ceded to Germany in exchange for Zanzibar. It was established as a "Gibraltar" of the North Sea. It shelters the entrance to the Elbe and Weser Rivers, and the Bight of Heligoland covers the Jade River, the inshore harbor of the Wilhelmshaven defences.

An indication of how mails have been disrupted during the opening months of the War is found in the fact that between September 15 and September 29 no American newspapers were received in England. In this city, up to October 18, the latest English newspapers received here were dated September 9.

"The striking phenomenon today," says Mr. Thomas W. Lamont, "is the steady unification in purpose of those nations that are ready to prove they love freedom more than life."

THE FREE PEOPLES RISE

We were late upon our feet, because our limbs and wills were free
And none could make us stand and arm but those who made us see;
But now we see the menace in the quiet Summer sky;
We stand, the men the ages freed, to order our reply;
We tarried in our standing; so be it; this was best,
For we, so free to rise at will, shall be the last to rest.

We take our past upon us, and the burden of its fame.
Our past has called its mortgage in, and we shall meet the claim.
The future has foreclosed on us. It calls for our arrears;
Ten thousand voices call for them from out ten thousand years;
And we, the freemen, answer: "Peace. The hour is overdue;
We're risen for your ransom; we come; and are not few."

—Ernest Raymond in The Sunday Times, London.

The Weather

Meteorological Office, Victoria, B.C., at 7.00 p.m., October 19, 1939.

SYNOPSIS OF WEATHER CONDITIONS

Pressure is high on the Oregon Coast, but abnormally low on the North Pacific. The severe storm off Queen Charlotte Islands has caused heavy gales, with rain, on the North Coast; but, with the exception of a few light scattered showers in the Interior, the weather has been fair and mild in other parts of British Columbia.

Comparatively warm weather prevails in the Prairie Provinces.

PRECIPITATION AND TEMPERATURES

(Precipitation for twelve hours to 5.00 p.m.; temperatures for twenty-four hours)

	Precipitation	Min.	Max.
Victoria	--	48	59
Nanaimo	--	43	59
Vancouver	--	44	62
Kamloops	--	46	65
Prince George	.03	38	49
Estevan Point	.06	47	54
Prince Rupert	.15	40	48
Langara	.24	41	55
Dawson		9	26
Seattle	Trace	51	65
Portland	.05	54	66
San Francisco		56	68
Spokane	.01	46	63
Penticton	--	38	--
Vernon	--	42	--
Kelowna	--	45	63
Grand Forks		37	66
Nelson	.27	42	61
Kaslo	--	39	--
Cranbrook	.02	43	58
Calgary		28	57
Edmonton		29	54
Swift Current	Trace	40	64
Moose Jaw		35	63
Prince Albert	Trace	28	47
Winnipeg	--	23	62
Wednesday—			
Toronto	--	46	75
Ottawa	--	33	59
THURSDAY			
Minimum			48
Maximum			59
Average			53
Minimum on the grass			47

Weather, cloudy; sunshine, Oct. 19, 3 hrs. 18 min.

5:00 P.M. WEATHER REPORTS

Victoria—Barometer, 30.20; wind, S., 10 miles; cloudy.

Vancouver—Barometer, 30.16; wind, SW., 5 miles; cloudy.

Kamloops—Barometer, 30.02; wind, SE., 10 miles; cloudy.

Prince George—Barometer, 29.81; wind, S., 5 miles; cloudy.

Prince Rupert—Barometer, 29.34; wind, SE., 42 miles; raining.

Langara—Barometer, 29.13; wind, S., 42 miles; raining.

Estevan Point—Barometer, 30.12; wind, SE., 10 miles; raining.

Tatoosh—Barometer, 30.17; wind, SE., 15 miles; cloudy.

Portland—Barometer, 30.21; wind, S., 7 miles; cloudy.

Seattle—Barometer, 30.21; wind, SW., 5 miles; cloudy.

San Francisco—Barometer, 30.08; wind, NW., 9 miles; cloudy.

Note and Comment

By SANDHAM GRAVES

To the reasoning and reasonable people of Canada it will occur as evident that world strain as a result of war will call for unusual forebearance and tolerance on the part of all men and women of good will, if there is to be saved from the embers that from which international peace and amity may one day be rekindled. There are those abroad whose purpose it would suit very well to sow both internal dissension in Canada, and to create differences between Canada and such nations of the world as are not embroiled in the conflict. On both counts, Canadians will not require any urging to keep a cool head, and a civil tongue, in that head.

• • •

Without unity, we cannot remain a nation. Every word, every thought, and every deed which tends to injure the unity of the Canadian people at this time is a disservice to our Dominion, and an encouragement to its foes. If such action arises at home, Canada will know how to deal with it. If it arises abroad, there is very little remedy; save to remember that retaliation seldom stops an argument, and words spoken in haste are best forgotten before their damage is intensified. Personalities, outlawed in reasonable debate among reasonable people, are still more out of place in international exchanges; and spring from a want of common courtesy.

• • •

For more than a century Canada has lived in peace, understanding and good will beside the United States of America, and in friendly trade with the more distant republics of South America. She has occupied a large part of the same series of continents; without in any degree forefeiting her connection with the British Commonwealth of Nations, in peace or in war. She has neither trespassed, nor been trespassed against; interfered, nor been interfered with; brow-beaten, nor been brow-beaten. For more than a century Canada has held this up as the civil way of life among neighbors. Let us keep it so.

• • •

There is wisdom in the childhood story of the tar baby. The rabbit, it will be recalled, thought the tar baby was insolent. So the rabbit struck the tar baby, and one hand stuck. The tar baby did not respond. Incensed at that, the rabbit hit again; and the other hand stuck. Well, abuse is much like that. It will cover the abuser first. Canada, as a nation, has kept out of the mud-slinging business for a long time now. Where differences arose which spread across her own borders, she has arbitrated those differences, quietly and without heat. If her neighbors had a difficult decision to make, Canada generally has stayed out, along with the angels. In peace that has proved to be very good policy. In war it is even more so. In war it may even be necessary to curb fools from running in; little as any nation may do with a fool.

• • •

The truth is, Canada has two facets to her relations just now. On the one side, she is at war. All of her energies, all of her thought, all of her efforts must be directed to fulfilling her obligations as a senior dominion in the British Commonwealth, whose very existence is threatened. On the other side, Canada is at peace with her neighbors; glad to be at peace with them; grateful for their sympathy; anxious for their understanding; jealous of amicable relations which have taken a century to flower, and which are now in full flower. It is difficult to be at peace and at war, at one and the same time. It is a slightly new experience for us. It may require getting used to; but there for the present, it is.

• • •

Because we are at war, Canada cannot countenance anything that would disrupt her own people. That is a first duty to herself and to the British Commonwealth. Because we are at peace with our domestic neighbors, Canada cannot countenance any forays that would impair that peace, or weaken its foundations. There are, without doubt, those who would press us towards disunity at home, and towards bickerings abroad. As reasoning and reasonable people, Canadians are not likely to be caught napping that way. War is a serious effort. It will take all the endurance we have. Peace is man's richest blessing, and its retention may require all the forbearance we have.

• • •

These are difficult and unhappy times. They will be less difficult and less unhappy if we know what we are trying to do, and set about it with a will. Grit, determination and effort we shall need on the one hand; and tact, forebearance and calm on the other. Above all, let us avoid personalities, the surest road to misunderstandings. No man, no nation will keep an open mind, if the recompense is a slap on the face. To reasoning and reasonable people, that will be self-evident. We have a war to wage, and a peace to keep. Let us get on with the job.

The Observation Car

By THE EDITORIAL STAFF

Glancing Over Sport

Victoria's grid squad is so determined to win from Varsity on Saturday at the Athletic Park that they even worked out just as strenuously as ever the other evening in the rain. That's determination, to say the least, so let's hope their efforts are rewarded with a victory over the students from Point Grey . . . The Victoria and District Basketball League and officials of the Sports Centre vastly disagreed on the terms offered by the latter organization for the use of the Willows building during the coming cage season. The hoop bosses say they will operate at any rate and will make use of the Y.M.C.A. gymnasium and the Esquimalt Athletic Hall, now that the Sports Centre deal is out of the question and that the school board has refused them permission to play at the high school . . . Next week local hoop fans will have some idea just what material the Dominoes will have on hand this season, for the Canadian champions will hold their first training session at the Willows. I understand two chaps, Acreman and Brodigan, will be out with the club this year . . . The American grid spotlight centres on the Notre Dame-Navy game tomorrow. Being Irish, I will string along with the lads from South Bend to torpedo the midshipmen with a trio of touchdowns to the good.—J.D.

Public Plate Washing

For sheer nonchalance, it would be hard to equal the action of a man on Government Street at the fringe of Chinatown. He was seen to hoist out his false teeth and carefully wash them under a sidewalk tap. We thought they might snap shut and bite his fingers, but he handled them too tenderly . . . Things we should like to see: "Empty Jail Week." "No Parking Fine Week." "Motorists' Courtesy Week." "Peace Week." "No Taxes Week." "Pre-War Food Prices Week," and "Free Rent Week" . . . From a newspaper item: "—— reported to police he left Saturday and returned late in the afternoon to find it had been damaged by another car." What was "it," or can one damage a day? . . . "My husband simply cannot turn down a radio set," the wife of our tobacconist friend was heard to complain to a neighbor. "I suppose you mean he is one of those nuisances who likes to play a radio loudly?" she was asked. "Oh, no," she answered. "I mean every time a salesman tries to sell him a new set he simply cannot turn it down."—G.B.

Talkie-Movies

There are two types of talkie-movies, one of which takes place in a theatre, another which takes place in a motor car. In the latter event the motor car does the moving, the passengers the talking . . . A Victorian and an Eastern Canadian visiting Vancouver were asked by a mutual friend to go for a motor drive, and when asked what they would like most to see, responded, as if with one voice: "The New Narrows' bridge!" Their host took them via Stanley Park and the new bridge to North Vancouver and back, valiantly trying to point out some of the beauties of the panorama as they went along. But the Eastern Canadian, an irrepressible talker, made the drive an occasion for a grand gossip, and showed not the slightest interest in the scenery. When asked on her return what she thought of the new bridge, she expressed surprise. "Bridge? We didn't see any bridge or any water. But we had a lovely drive and talked a lot about old times."—J.E.M.B.

SUNRISE AND SUNSET

OCTOBER

Time of sunrise and sunset (Pacific standard time) at Victoria, B.C., for the month of October, 1939

Date	Sunrise	Sunset	Date	Sunrise	Sunset
1	6:11	17:54	17	6:35	17:23
2	6:13	17:52	18	6:36	17:20
3	6:14	17:50	19	6:38	17:18
4	6:16	17:48	20	6:40	17:16
5	6:17	17:46	21	6:41	17:14
6	6:18	17:44	22	6:42	17:12
7	6:20	17:42	23	6:44	17:11
8	6:22	17:40	24	6:46	17:09
9	6:23	17:38	25	6:47	17:07
10	6:25	17:36	26	6:49	17:06
11	6:26	17:33	27	6:51	17:04
12	6:27	17:31	28	6:52	17:02
13	6:29	17:30	29	6:53	17:01
14	6:30	17:28	30	6:55	16:58
15	6:32	17:26	31	6:57	16:56
16	6:34	17:24			

The Meteorological Observatory, Gonzales Heights, Victoria, B.C.

FIFTY YEARS AGO TODAY

(From The Daily Colonist of October 20, 1889)

Lowered Every Record—The P.C.S. Co.'s steamer City of Puebla, Captain Debney, which arrived from San Francisco at 11 o'clock yesterday morning, lowered all previous records, her own included, on the trip. From San Francisco to Victoria was made in exactly fifty hours, one hour and twenty minutes better than the record made by Captain Debney's pride on the last run. Besides lowering the time between the Bay City and Victoria, the Puebla has on this trip cut under the record between San Francisco and Portland, a 200 miles shorter run.

Real Estate Movements—Messrs. Bouchier & Higgins report the following sales for last week: Five and one-quarter acres on Craigflower Road to W. Burns, $4,130; Beckley Farm to George Whiteside, $500; a lot on Carr Street to C. E. Mallette, $800; two houses and lots, Fort Street, $4,300; fifteen acres on Oak Bay Avenue, to a syndicate, $1,500; seventy-nine acres in Port Angeles, $6,000. Total, $26,230.

This Glorious Climate—R. J. Ferguson, of Belcher Street, picked in his garden yesterday two fine plates of delicious strawberries. This second crop is fully equal in size and quality to the Summer product. The champion carrot this year are found in the garden of John O'Connor, James Bay. One was pulled up yesterday and placed on exhibition that weighed 6½ lbs.

Letters to the Editor

No letter to the Editor will be inserted except over the proper signature and address of the writer. This rule admits of no exception. No letter should exceed 500 words in length.

REGISTRATION OF WOMEN

Sir,—You have already shown such generosity to the movement of voluntary registration of Canadian women, that I am reluctant to ask for more space; but the lack of response in Greater Victoria is my reason for so doing.

It may not be generally known that permission for this survey has been given by the Federal Government. Further, they have promised that after the replies to the questionnaire have been reviewed by the national committee, those which are suitable will be received by Dr. Coleman, head of the Voluntary Service Registration Bureau at Ottawa.

If a further women's registration has to be undertaken by the Government, it would mean that the situation had become very serious, and it might not be a voluntary one.

I for one prefer to offer my services now. There are not of great value, inasmuch as I am not trained for any trade or profession; but the ways in which I can help will be on record. There are hundreds of women similarly situated. Is it too much to ask them to state frankly what they can do, when they must know there is at least one question they can answer in the affirmative?

There may be people holding back because they fear that their lives will be disrupted. I suggest that they should endeavor to visualize what is happening across the seas. By preparedness we can strengthen our Empire and Allies morally and materially, and perhaps save our own country from the same terrors and privations.

There are women who will not register because they have already done so in other organizations. I would remind them that the eyes of Canada are on this survey. Every evening The Canadian Press correspondent telephones to ask me for a report. I am shamed to give it.

To those who like myself were born here and to others who have adopted Victoria as their home, I make an earnest appeal to put all personal considerations aside. It is not yet too late for a complete registration.

I repeat that this is a voluntary offer of service. If and when a woman is required, and circumstances over which she has no control compel her to withdraw, she need feel no shame. None of us know what may happen to ourselves or our menfolk in the next year. But there is no excuse for not realizing that we are confronted by a situation which is more serious than any words of mine can describe.

E. FRANCES MORKILL.
750 Pemberton Road, Victoria, B.C.
October 19, 1939.

CIVIC REGISTRATION

Sir,—Owing to considerable confusion as to the correct closing date when non-property owners and licencees may register for the civic voters list. Again may I stress the last day to register is October 31. The place to register is the city clerks office, City Hall.

Make sure of being eligible to mark your ballot. Civic election day is Thursday, December 14, 1939.

ALICE McGREGOR.
1190 Camrose Crescent, Victoria, B.C., Oct. 18, 1939.

"LEAVES FROM THE TREE"

Sir,—Your editorial "Leaves From the Tree," was read with interest, also the letters by L. J. Eckman and E. W. Abraham commenting on the same.

Many people wonder why God permits war and even lose faith in God (if they ever had any). There are many reasons. It is clear that in the Old Testament, when Israel departed from God, He allowed the heathen nations to come against them—also to show to the nations that God was ruling and would come to the rescue of all who put their trust in Him. In I Kings xx is an account of Benhadad, King of Syria, coming against Ahab, King of Israel, in Samaria with thirty-two kings and a very large host.

He showed the same bragadoccio we see manifested in the dictators of Europe today. In I Kings xx, 13, you will see God wanted Ahab to know He was the Lord; and also that He was a God of the valley as well as the hills. The result was a hundred thousand footmen were slain in a day of the Syrians, and the rest fled to Aphek, where a wall fell and killed 27,000.

So if the Allies, who know they are fighting for a just cause, would put their trust in the living God to fight this war it would give God an opportunity to prove to the anti-Christ nations once again that He is the Lord. No nation has any right, no matter how just its cause, to suppose we can win this war without bluntly confessing its sins and shortcomings and acknowledging its need of His guidance in this grave crisis.

Here is a quotation by D. M. Panton: "Perhaps the gravest fact of this moment is that God is now never named officially or in international documents by any of the great powers of Europe. Ever since the Disarmament Conference, the greatest effort yet made for peace, when, for the first time, even King George V omitted the word "God" from the opening address—presumably because Soviet Russia had just joined—no official document of any of the great powers of Europe contains the name of God, much less is any great European appeal made officially and directly to God."

So we can see how independent man and nations can become in running the affairs of the nations. The leaders forget they are stewards of a very important trust under God and that one day they shall have to give an account of that stewardship. God's Word makes it clear God has a plan for the nations at the end of the Gentile period or age. The anti-Christ nations will be let loose against all that is Christian, and in view of that how much more should the leaders of Christian nations seek daily help from God Who will finally vindicate Himself and all who put their trust in Him.

And last, but not least, how about the masses of humanity? Is God in their thoughts? Again God will allow heathen nations to be used as a rod to bring us to our senses and show us just how far we have drifted from our Maker and Redeemer whom we have woefully neglected. ALMA L. JOHNSON.
1205 Fernwood Road, Victoria, B.C.,
October 18,1939.

RUSSIA'S ENMITY

Sir,—As there seems to be considerable wrong speculation as to what Russia's real aims in the present conflict are, the following statement by Sir Patrick Hastings may be helpful. He was Attorney-General in the 1924 Labor Government under the late Mr. Ramsay MacDonald, which recognized the Soviet Government. Since those days Sir Patrick, having once been a Socialist and so knowing how to find out, has learned the true nature of the Soviet's aims. In a letter which appeared in The London Times on September 7, he pointed out now:

"The Soviet's most bitter enmity has of necessity been directed against Great Britain by reason of the simple fact that our method of government, with all its defects, has resulted in the most happy and generally contented democracy in Europe. If such content should spread, Communism must inevitably die. Their animosity towards a Fascist State is as nothing compared to their hatred of a contented democracy.

"The last thing the Soviet Government would desire would be an overwhelming victory for Great Britain. Only less would they desire an overwhelming victory for Germany. Their only hope lies in a prolonged struggle which would leave both countries wasted and incompetent. It may well happen that the force of Russia, whatever it may be, will only be employed to prolong and not to end the present struggle."

A. S. AVERILL.
1503 Rockland Avenue, Victoria, B.C., October 18, 1939.

OAK BAY EMPLOYEES

A special meeting of the Oak Bay Municipal Employees' Association will be held on Wednesday, October 25, at 7:45 p.m., at the Oak Bay Fire Hall. Arrangements will be made for a card party to be held later for the benefit of the Red Cross.

Tides at Victoria

OCTOBER

Time of tides (Pacific standard time) at Victoria, B.C., for the month of October, 1939.

Date	Time H.M.	Ht. Ft.	Time H.M.	Ht. Ft.	Time H.M.	Ht. Ft.	Time H.M.	Ht. Ft.
1	3 15	7.0	10 01	6.0	15 24	7.6	23 09	2.9
2	3 41	7.0	10 24	6.5	15 40	8.0	23 54	2.6
3	8 16	7.0	10 50	8.8	16 04	8.0		
4	0 42	3.5	8 58	7.1	11 18	7.0	18 34	6.1
5	1 24	3.4	11 09	7.4	12 20	7.3	17 14	5.0
6	2 28	2.5	11 42	7.4	14 04	7.3	18 14	7.6
7	3 25	2.7	11 58	7.5	16 12	7.0	20 17	7.4
8	4 24	3.0	12 20	7.5	17 40	8.2	22 15	7.1
9	5 25	3.4	12 38	7.6	18 34	8.4	23 42	7.1
10	6 21	3.9	12 52	7.9	18 18	8.5		
11	1 02	7.3	7 11	4.4	12 18	6.0	20 03	3.5
12	2 15	7.4	8 00	4.8	13 41	6.3	20 45	3.8
13	3 29	7.5	8 42	5.4	14 07	6.5	21 28	3.0
14	4 45	7.5	9 28	5.8	14 38	6.5	22 15	1.7
15	6 04	7.6	10 10	6.6	15 02	6.5	23 00	1.7
16	7 25	7.7	10 58	7.1	15 28	6.2	23 48	1.6
17	8 41	7.9	12 04	7.6	16 52	6.0		
18	0 35	2.1	8 45	6.0	13 36	7.7	16 00	7.8
19	1 25	2.5	10 40	6.0				
20	3 16	3.0	11 24	6.0				
21	3 06	3.8	11 50	8.0	18 16	6.1	20 50	6.2
22	4 02	4.0	12 10	7.8	18 10	5.7	23 45	6.1
23	4 58	4.5	12 20	7.8	18 24	5.2		
24	0 05	6.1	5 55	5.0	12 31	7.8	19 46	4.6
25	1 15	6.5	6 44	5.4	12 45	8.0	20 01	4.0
26	2 16	6.7	7 23	5.8	13 04	8.1	20 35	3.5
27	3 10	7.0	7 58	6.1	13 21	8.3	20 55	2.8
28	4 10	7.1	8 27	6.5	13 49	8.4	21 35	2.4
29	5 14	7.4	8 58	6.8	13 58	8.5	22 04	2.0
30	6 20	7.5	9 30	7.3	14 18	8.6	22 42	1.7
31	7 28	7.8	10 00	7.4	14 42	8.8	23 25	1.6

The time used is Pacific Standard for the 120th Meridian west. It is counted from 0 to 24 hours from midnight to midnight. The figures for height serve to distinguish high water from low water. Where blanks occur in the table, the tide rises or falls continuously during two successive tidal periods without turning.

To find the depth of water on the sill of the Esquimalt Dredgeway at any tide, add 30 feet to the height of high water as above given.

The height is in feet and tenths of a foot, measured from the average level of lower low water.

WEEK-END SPECIALS
COTTON SHEETS, each... 89¢ | RAYON CURTAIN NETS, yd. 29¢ | CANTON FLANNEL, yd. 15¢
DICK'S DRESS SHOPPE
1324 DOUGLAS STREET PHONE E 7552

For Fire and Automobile Insurance, Rentals and Real Estate, Consult
ELSIE B. RICHARDS
Suite 7, Metropolitan Building, Opposite Postoffice
PHONE EMPIRE 7722

BICYCLE LEGGINGS
First quality oilskin. Guaranteed waterproof and fully lined for extra wear. Reliable make. Adjustable fasteners. Black only. BARGAIN PRICE! $1.98
OILSKIN ZIPPER CAPES AT $3.45
"THE WAREHOUSE"
1426 Douglas St. "Victoria's Stores of Better Values" 1116 Government St.

A WANT AD.
We Want Your Old Suit—In Any Condition—$2.50 Allowed on Your New.
BETTER PRICE TAILORS Douglas Hotel Block E 6015

Funeral Service
S. J. Curry & Son
G 5512

Army and Navy Veterans Meet

The third quarterly meeting of the Army and Navy Veterans' Club, Victoria Branch, was held last night in the clubrooms, Wharf Street.

The secretary's report showed the organization was making steady progress. Five new members were admitted.

It was announced that the Provincial Command would hold a meeting in New Westminster in the near future and that Brigadier J. Sutherland Brown, president of the local unit and also of the Provincial Command, would attend.

The secretary stated that most of the forts and military camps on the Island had been liberally supplied with reading material.

Reports Sighting Mine in Pacific

SAN FRANCISCO, Oct. 19 (AP).—A floating mine was reported sighted in the Pacific Ocean today by the Danish Ms. Anna Maersk.

Captain K. Hansen radioed the Marine Exchange here the mine was sighted 1,670 miles northwest of San Francisco. He said there was a strong wind blowing and the sea was rough, but gave no further details.

For Delicious BRAN MUFFINS USE QUAKER Natural BRAN*
*COSTS MUCH LESS
Especially Suitable for Baking
Recipes on every package for delicious, appetizing Bran dishes

Black Cat
-they taste better!

PLAIN OR CORK TIP TWO SIZES 10¢ and 25¢

B.C.D. 3 STAR Rye Whisky
This advertisement is not published or displayed by the Liquor Control Board or by the Government of British Columbia

MARINE AND TRANSPORTATION

WATCHDOG OF DEMOCRACIES

Japanese Believe United States Will Fight With Allies Eventually

With Britain and France preoccupied with their war against Germany, the United States, according to travelers arriving from the Orient recently, is looked upon by influential Japanese and the press of that country as having taken upon itself to watch out for the interests of the democracies in Asia. This assumption is based upon the recent transfer of the U.S.S. Langley, aircraft carrier, to Manila; the dispatch of fifteen bombers to the same place, and the decision to replace fifteen old submarines with a like number of new undersea craft in Asiatic waters.

Other indications that the United States has assumed the role of watchdog in the Far East, a prominent Japanese journal states, are the decisions to advance by several months the 1940 fleet manoeuvres, scheduled for January; to start work immediately on the construction of air bases at Alaska, Midway Island, Hawaii and Johnston Island, and to broaden the Panama Canal. The Japanese believe that the United States will eventually join the war on the side of Britain and France.

ESTIMATES VARY

Estimates vary as to when this will be. Some guess that it is only a matter of weeks; others believe it will follow the 1940 election; while still others imagine that the United States will declare war on Germany the moment England starts to get the worst of the fighting. The same Japanese journal notes that United States preparation on all fronts has been intensified since the Japanese-Soviet truce agreement was signed at Nomonhan and the subsequent march of the Red Army into Poland, and a number of emergency military measures attributed to the United States by the Japanese since the outbreak of the war are:

The speeding up of the naval building programme to assure completion of two capital ships next year, the original date of launching being 1941; the recommissioning of a number of warships in the reserve force, including 110 destroyers, forty submarines and seventy-five miscellaneous vessels; orders have been issued to recruit an additional 75,000 sailors and 7,000 marines; the Navy Department announcement that the major Pacific manoeuvres, scheduled to take place next January in the waters off Hawaii will be advanced to an earlier date, and the establishment of anti-espionage bureaus at Manila, Puerto Rica, Hawaii, Panama and Alaska.

CATCH MORE THAN WHITES

Japanese, as Result of Fisheries Policy, Average Higher Takes

NEW WESTMINSTER, Oct. 19 (CP).—Major J. A. Motherwell, British Columbia supervisor for the Dominion Department of Fisheries, under cross-examination by J. M. Coady, counsel for the Royal Commission investigating purse seine and fish trap operation in British Columbia, today said the "average individual catch of Japanese fishermen is higher than that of whites."

He said the Japanese average catch was higher as a result of the policy of reducing the number of licences, followed by the Department of Fisheries since 1923, which has eliminated the less skilled Japanese engaged in the industry.

Frank Charuley, chief chemist of the canned salmon inspection board, testified that quality of the salmon pack varies considerably with the season.

Results from tests at four large canneries on the Fraser River showed that fish taken in the Fraser reach a maximum firmness about the end of July, then fall off rapidly, becoming considerably less firm in September and October, Mr. Charuley said.

"In consequence of this and other factors, the early run of Fraser River salmon is of a higher commercial value than the late run," Mr. Charuley concluded.

The hearing will continue tomorrow.

CHIEF OFFICER PASSES AT SEA

Funeral Services Held at West Coast Port for Late Hans Gulbraar

PORT ALBERNI, Oct. 17.—The Norwegian steamship Wyvern lay at the wharf of Bloedel Stewart & Welch today with her flag at half mast in respect to the memory of Hans A. J. Gulbraar, who died at sea on October 12. The late Mr. Gulbraar was chief officer of the vessel, and his death, caused by a heart attack, was mourned by the whole crew.

Upon the arrival of the ship in port his body was brought ashore, and this afternoon in the presence of all the officers and members of the crew who could be spared from the ship, a funeral service was held. The body will be removed to Vancouver for cremation, and the ashes will be returned to Norway.

The deceased sailor, whose home was in Tonsbery, Norway, was only thirty-two years of age, and is survived by his wife, resident in his homeland. Many beautiful wreaths covered the casket, including those from the officers, members of the crew, owners of the vessel and the local Norwegian society.

Danish Member of Tai Ping's Crew Reaches Victoria

Carl Kragh, Danish member of the crew of the Chinese junk Tai Ping, which has figured in the news since she was spoken off the north end of Vancouver Island some weeks ago by the United States Geodetic Survey ship Discoverer, arrived in Victoria on Wednesday evening aboard the Ss. Princess Maquinna.

Kragh left the Tai Ping at Quatsino and is now at the Canadian Immigration Building, Dallas Road. He hopes to be able to find a berth aboard a sailing vessel bound for some Danish port.

LOOKING TO THE FUTURE

Railways of America Have Well-Planned System of Training Apprentices

CHICAGO, Ill., Oct. 18 — In an address before the Locomotive Maintenance Officers' Association at the Sherman Hotel here today, A. H. Williams, general supervisor, apprentice training for the Canadian National Railways, stated that a well-planned apprentice training system is a considerable asset to a railway company. The United States and Canada being comparatively new countries, he said, many formerly came from the British Isles and Europe to settle, and among them were many trained craftsmen.

Since craftsmen have ceased coming from the old lands, the railways in the United States and Canada have found it necessary to train their own craftsmen, Mr. Williams said.

"The officers of the Canadian National Railways system realize the importance of having a well-planned system for training apprentices so that they may have mechanics who have been trained for the replacement of craftsmen in the different departments of main shops, roundhouses and repair and inspection yards," stated Mr. Williams.

In order that they may be retained in the service of the company as they finish their apprenticeship, only sufficient apprentices are taken on each year to take care of the normal separation from the payroll, according to Mr. Williams. "A yearly survey enables the company to determine the number of apprentices to be started in any trade, the ratio of one apprentice to five craftsmen being never exceeded."

Apprentices are credited with two years' seniority on completing apprenticeship. The Canadian National Railways encourage these apprentices to become professional engineers and have already had a number of graduates, stated Mr. Williams.

DIVE BOMBERS COLLIDE IN AIR

Four U.S. Navy Flyers Lose Lives When Planes Crash In California

SAN DIEGO, Calif., Oct. 19 (AP).—Two United States Navy planes coll d today at Murray Lake near here, killing four men, two in each plane. They were dive bombers from the aircraft carrier Lexington, and were completely burned in the crash.

Three of the occupants were identified as Ensign Theodore Smith, twenty-four, Kansas City; Ensign Harold E. Pence, twenty-two, Hillsboro, Ill., and Chief Ordnanceman Edward Eakins, thirty-three, San Bernardino, Calif.

The bombers were on a practice flight. The crash occurred at 8 a.m. today. There were no eye-witnesses, naval air headquarters announced.

JAPANESE LINER IS BEHIND TIME

Helan Maru, With Passengers, Mails And Cargo, Will Be Thirty-Six Hours Late

Running thirty-six hours late, it will be noon Sunday before the Nippon Yusen Kaisha Ms. Helan Maru reaches William Head, according to advices received from the ship by Harry Douglas, local agent for the steamship company.

The Helan Maru has two first, eight tourist and twenty-three third class passengers for Vancouver; and thirteen first, five tourist and fourteen third class travelers for Seattle.

Cargo for Vancouver totals 2,125 tons of general cargo, including some small shipments of silk and silk goods.

MAKING REPAIRS

Repairs to the B.C. Coast Service Ss. Princess Adelaide, which backed ashore at Port McNeill last week, will be carried out by Yarrows, Ltd., according to an announcement made yesterday by Capt. R. W. McMurray, manager of the company. The Adelaide, following a survey in the Esquimalt drydock, is now alongside Yarrows' outfitting wharf.

NOTICE TO MARINERS

Mariners are advised that construction operations will be carried out on the extension of Albion Dike No. 2, in the Fraser River, B.C.

Temporary piles will be driven parallel to, and in a southerly direction from the extension. Also, anchor lines located by small wooden marking buoy will extend at right angles to the extension and in a northerly direction and will be moved as work progresses.

A. W. R. WILBY,
Agent, Department of Transport.

The after dinner speech that annoys the average male the most is the one that goes: "And now help me with the dishes, darling."

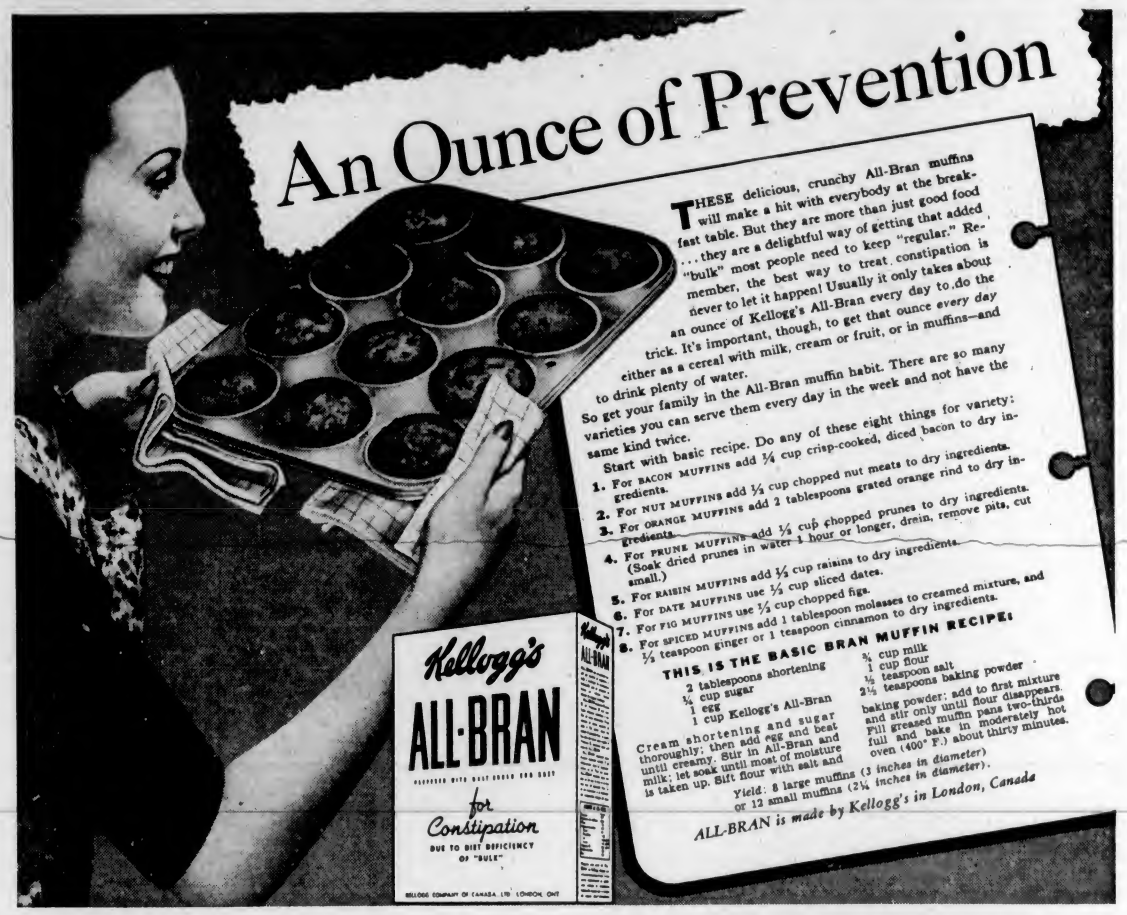

APPOINTMENT IS CONFIRMED

Sir Edward Beatty Will Represent Ministry of Shipping in Canada

LONDON, Oct. 19 (CP).—A Ministry of Shipping spokesman said today that Sir Edward Beatty, president of the Canadian Pacific Railway Company, has been appointed "Ministry of Shipping representative for Canada."

His duties will be to look after the interests of British shipping in Canadian ports and also to facilitate arrangements for ships which are carrying Government cargoes or controlled cargoes to this country.

OTTAWA, Oct. 19 (CP).—Sir Edward Beatty, Canadian Pacific Railway president, today confirmed his appointment as representative in Canada of the British Ministry of Shipping.

About three weeks ago he was appointed representative in Canada of the British Board of Trade, a Government department, said Sir Edward. A week or so ago certain duties of the board were transferred to the Ministry of Shipping and he then became that ministry's representative, superseding the first appointment.

STOP IT!

Wife: You kissed the maid, you kissed the maid, you kissed the maid.

Hubby: You don't have to repeat it so many times!

Wife: You didn't have to repeat it so many times either!

MAIL AND SHIPS

WEATHER REPORT

ESTEVAN—Overcast; raining; southeast, gentle; 30.12; 52; heavy swell.
LENNARD ISLAND — Rain; southeast, fresh; 30.08; heavy swell.
PACHENA — Overcast; showery; southeast, gentle; 30.18; 52; heavy swell.
CARMANAH—Rain; easterly, light; 30.15; heavy swell.

COASTING CRAFT

VICTORIA-VANCOUVER — Ss. Princess Kathleen or Ss. Princess Marguerite will leave Victoria for Vancouver daily at 1.15 p.m.; Ss. Princess Kathleen or Ss. Princess Marguerite will arrive Victoria from Vancouver daily at 3.10 p.m. Ss. Princess Joan or Ss. Princess Elizabeth will leave Victoria for Vancouver daily at 12 midnight. Ss. Princess Joan or Ss. Princess Elizabeth will arrive Victoria from Vancouver daily at 7 a.m.

VICTORIA-SEATTLE—Ss. Princess Kathleen or Ss. Princess Marguerite will leave Victoria daily for Seattle at 4.30 p.m. Ss. Princess Kathleen or Ss. Princess Marguerite will arrive Victoria daily from Seattle at 1.15 p.m. Ss. Iroquois will leave Victoria daily for Seattle at 9.15 a.m.; Ss. Iroquois will arrive Victoria daily from Seattle at 8.25 a.m.

VICTORIA-PORT ANGELES—Ss. Iroquois will leave Victoria daily for Port Angeles at 9.15 a.m. Ss. Iroquois will arrive Victoria daily from Port Angeles at 8.35 a.m.

SALT SPRING ISLAND—Ms. Cy Peck will leave Swartz Bay for Fulford Harbor at 9.30 a.m., 11.15 a.m., 3 p.m. and 7.45 p.m.; Ms. Cy Peck will leave Fulford Harbor for Swartz Bay at 8.15 a.m., 10.15 a.m., 4 p.m. and 6.45 p.m.

VICTORIA-GULF ISLANDS-VANCOUVER —Ss. Princess Mary will leave Victoria at 10.30 a.m., Tuesdays, for Vancouver via Gulf Islands. Ss. Princess Mary will arrive at Victoria via Gulf Islands at 6.30 p.m. Mondays.

WEST COAST—Ss. Princess Norah or Ss. Princess Maquinna will leave Victoria for Port Alice and West Coast points of Vancouver Island on the 1st, 11th and 21st of each month.

NANAIMO - GABRIOLA — Ms. Atrevida will leave Canadian Pacific Wharf, Nanaimo, daily (except Wednesday), at 8.30 a.m. for Gabriola.

NANAIMO-VANCOUVER — Ss. Princess Elaine, Ss. Princess Joan or Ss. Princess Elizabeth will leave Nanaimo daily for Vancouver at 7.30 a.m., 2.30 p.m., and 6.30 p.m.; Ss. Princess Elaine, Ss. Princess Joan or Ss. Princess Elizabeth will arrive Nanaimo from Vancouver daily at 1.30 p.m., 4.30 p.m., and 8.20 p.m.

SIDNEY-ANACORTES—Black Ball Ferry steamer will leave Sidney for Anacortes daily at 3 p.m. Black Ball Ferry steamer will arrive Sidney daily from Anacortes at 1.30 p.m.

TONNAGE OF EXPORTS UP AT FRASER PORT

NEW WESTMINSTER, Oct. 19 (CP).—The Harbor Commission today reported that 98,103 tons of cargo was exported here in the month of September, compared with 68,335 tons in the same month last year. Lumber exports totaled 40,099,492 feet, as against 23,230,104 feet in 1938.

MISSIONARY IS NATIVE OF CITY

Dr. Margaret B. Forster Born Here While Father Was Pastor Of Local Church

Passing through Victoria during the week, Dr. Margaret B. Forster, who has been doing medical missionary work in North China provinces for the past thirteen years, said she "first saw the light of day in Victoria." "But that was quite a long time ago," she laughingly added.

Dr. Forster said her father was a minister in Victoria at the time; but she could not remember just where his church was located. Ontario is now her home province and she expects to return to China again later on, when conditions are more settled than at present.

"Life is very troubled throughout China these days," the United Church Mission's medical missionary stated; "but everyone is hoping that a happier day for China will follow her present days of trial."

DEATH OF MINER DUE TO ACCIDENT

Nanaimo Jury Finds None to Blame for Fall of Rock in Beban Mine

NANAIMO, Oct. 19—A coroner's jury today, following brief deliberation, brought in a verdict of accidental death without blame to anyone after investigating the death of Alex Webster, who was killed by a fall of rock in the Beban mine on Tuesday. The evidence of Dr. Allan Hall showed death was instantaneous, caused by a fractured skull.

Louis Tognello, working partner of Webster, stated that he was drilling in a hole nearby when the half-ton rock crashed without warning, pinning Webster under it. Tognello was one of the men rescued from Beban mine three years ago when water broke through, drowning four men.

Replying to questions of Mine Inspector J. McDonald, Tognello and Fred Bell, who had been working nearby, and the overman, Frater, said that five shots had been fired two hours before the accident. They were known to be faulty. The place had been sounded, and it had been timbered and a sprag run up to the fatal jump of coal. It was considered safe.

Overman Frater cautioned Tognello and Webster to take every precaution before leaving the place where they were working. He did not consider it a very dangerous place.

All witnesses considered Webster and his working partner experienced and cautious miners.

OTTAWA APPOINTS FILM COMMISSIONER

OTTAWA, Oct. 19 (CP).—John Grierson has been appointed to act for a period as Government film commissioner with wide advisory powers in relation to the production and distribution of Government films, Hon. W. D. Euler, Trade Minister, announced today.

Mr. Grierson has been associated for many years with the British Government as an expert on Government film relations. He is a native of Stirling, Scotland.

REGISTERING ENGINEERS

VANCOUVER, Oct. 19 (CP).—Professor H. W. Austin, of Sackville, N.B., president of the Engineering Institute of Canada, arrived in Vancouver today, accompanied by L. Austin Wright, general secretary of the institute. They will go to Victoria on Friday. They are conducting a national registration of engineers.

SALTSPRING ISLAND FERRY

DAILY SAILINGS
EFFECTIVE OCTOBER 1
DAILY EXCEPT WEDNESDAYS

Lv. Fulford Harbor	Lv. Swartz Bay
8:15 A.M.	9:30 A.M.
4:00 P.M.	5:00 P.M.

Fares
Automobiles (including driver) ....75c to $1.50
Passengers 25c
Trucks (including driver) .... $1.25 to $2.00
Motorcycles (including driver) 50c

For Further Information and Motor Coach Connections: Phone E 1177 - E 1178

GULF ISLANDS FERRY CO. LIMITED

ENCORE

A Scotsman who had lost his way on the Alps was found by one of the St. Bernard dogs.

He helped himself to the flask of liquor, patted the dog, and settling himself comfortably, said, "Noo, gang and bring me the hale pack."

BECAUSE EVERYBODY APPRECIATES

Character!

A new record in popularity is being written in Black & White! Character is the reason—a noble character naturally will win you instantly!
26½ oz. $3.75
40 oz. $5.60

Specify "BLACK & WHITE" DISTILLED, BLENDED and BOTTLED in SCOTLAND
JAMES BUCHANAN & CO., LIMITED, Glasgow, Scotland

This advertisement is not published or displayed by the Liquor Control Board or by the Government of British Columbia.

Lv. Brentwood	MILL BAY FERRY	Lv. Mill Bay
9 a.m.	DAILY	9:30 a.m.
10 a.m.		10:30 a.m.
11 a.m.		11:30 a.m.
12 noon		12:30 p.m.
2 p.m.		2:30 p.m.
3 p.m.		3:30 p.m.
4 p.m.		4:30 p.m.
5 p.m.		5:30 p.m.

To Any Point on the Island

SHIP BY TRUCK

We Operate on
15 SCHEDULED TRIPS DAILY
SPECIAL TRIPS BY ARRANGEMENT

Island Freight Service, Ltd.
514 Cormorant St. Phone G 8188

LICENSED SANITONE CLEANER
New Method LAUNDRIES LIMITED

WEILER'S TURKEYS
Direct From the Ranch
10-12 lbs.....43¢ lb.
16-20 lbs.....40¢ lb.
STUART'S MEAT MARKET
1402 DOUGLAS G 7138

Corby's SPECIAL SELECTED RYE WHISKY
16 oz. $2.00; 25 oz. $3.15
Say Corby's!
CORBY'S OLD RYE
BOTTLED IN BOND IN CANADA
16 oz. $1.70; 25 oz. $2.65; 40 oz. $4.05

HILLS & UNDERWOOD LONDON DRY GIN
DISTILLED AND BOTTLED IN CANADA
19 oz. $1.30; 26 oz. $2.20; 40 oz. $3.40
GR-6

THE Grand Macnish SCOTCH WHISKY
DISTILLED, BLENDED AND BOTTLED IN SCOTLAND
26 2/3 oz. $3.75

This advertisement is not published or displayed by the Liquor Control Board or by the Government of British Columbia.

Old Kentucky CIGARETTES
You'll like Old Kentucky's flavour and you'll like the new "waterproof" paper that does not stick to the lips.

612-16 Fort St. **KIRKHAM'S**

PHONES: Groceries - G 8131, Meats - - G 8132, Fruit - - E 5631

Daily Delivery Reliable Foods

Esquimalt, View Royal, Colquitz, Royal Oak, Cedar Hill and Inside Points.

Fair Prices — Honest Weights and Descriptions

PRICES GOOD FRIDAY AND SATURDAY

CASH AND CARRY

Grade "A" Medium Eggs, doz.	29¢
Fraser Valley Butter, 3 lbs.	97¢
Mild Canadian Cheese, lb.	15¢
Cottage Cheese, lb.	8¢
Round Steak Roasts, lb., 15¢ and	20¢
Cambridge Sausage, 2 lbs.	17¢
Fresh Beef Dripping, 2 lbs.	15¢
Pork Sausage Meat, 2 lbs.	25¢
Boneless Rolled Veal, lb.	18¢
B.C. Sugar, 10 lbs.	72¢
Evaporated Milk, 2 tins	19¢
Lipton's Tea, lb. 63¢, 68¢,	78¢
Salada Tea—No advance in price and some free Strainers with each 1 lb.	
Rice, 5 lbs.	25¢
Mincemeat, 1-lb. carton	14¢
Mincemeat, 2-lb. carton	25¢
O.K. McIntosh Apples—Fancy eating. No. 1, box	$1.75
Sooke Turnips, 10 lbs.	19¢
Spanish Onions, 4 lbs.	25¢
No. 1 Tomatoes, lb.	10¢

SERVICE AND DELIVERY

Porterhouse Roasts, lb.	25¢
Sirloin Steaks, lb.	23¢
Rump Roasts, lb., 20¢ and	23¢
New York Boneless Steak, lb.	30¢
Prime Rib Rolls, lb.	23¢
Lean Salisbury Steak, 2 lbs.	35¢
Hamburger, 2 lbs.	25¢
Beef Sausage Meat, 2 lbs.	15¢
Capons, lb.	35¢
Roasting Chickens, lb.	29¢
Large Fowl, lb.	28¢
Small Fowl, lb.	20¢
Legs Lamb, lb.	29¢
Sliced Side Bacon, lb.	27¢
Sliced Recession Bacon, lb.	33¢
Shoulders Lamb, lb.	17¢
Cooked Ham, our own cure, lb.	50¢
Pure Lard, lb.	8¢
Solite — The better shortening, lbs.	2 25¢
Boneless Loin Veal, lb.	25¢
Lean Stew Beef, 2 lbs.	25¢
Lean Stew Veal, lb.	10¢
Tomato Ketchup, 20-oz. tin, for	2 21¢
Pure Alberta Honey, 20-oz. Mason jar	27¢
Christie's Premium Sodas	23¢
Farrow's Marrowfat Peas, pkt.	11¢
Rice or Wheat Puffs, 2 for	13¢
Our Own Coffee, ground to your order: prices reasonable.	

NEW SEASON'S FRUITS NOW READY FOR CHRISTMAS COOKING

Pears—Orange, Lemon, Citron.

Glace Cherries—Red or Green.

Ground Almonds—Just arrived.

FRY'S COCOA— ½-lb. tin 19c — 1-lb. tin 37c

FRY'S HOT CHOCOLATE— ½-lb. tin 19c

GRAY LINE TRAVEL BUREAU

756 YATES STREET

NEW LOW RATES

VICTORIA TO SAN FRANCISCO AND RETURN

$25.80

VIA GREYHOUND CRUISER COACHES

PHONE E 3833

Tonight...Enjoy the finest cocktail you've ever tasted!

Mix it with

Hiram Walker's LONDON DRY GIN

PRODUCT OF HIRAM WALKER & SONS, CANADA

12 oz. $1.20 25 oz. $2.30 40 oz. $3.40

This advertisement is not published or displayed by the Liquor Control Board or by the Government of British Columbia.

Double Gift Today!

FREE Pattern

For This Charming FROCK

Also

KNITTING GAUGE AND REGISTER

Both these splendid gifts are given FREE in today's big, double-gift number of WOMAN'S WEEKLY. Don't miss getting them!

More Gifts to follow

Next week, WOMAN'S WEEKLY will contain 6 delightful TABLE MATS, as used in the liner "Queen Mary." The following issue will contain a charming FLOWER PICTURE in full colours. Give your newsagent a regular order and get ALL these grand gifts!

WOMAN'S WEEKLY Price in Canada 5c

In the Event of Any Difficulty Apply to LOVICK'S NEWS AGENCY 719 Courtney Street, Victoria

W. LLOYD CRAIG IS SENT EAST

Director of B.C. Trade Extension Will Represent Province at Ottawa

At Vancouver yesterday, Hon. J. W. Asselstine announced through his offices here that W. Lloyd Craig, director of industrial and trade extension, would be placed by the Province at Ottawa "to represent British Columbia interests in connection with war purchases."

Mr. Craig will remain as director of the industrial and trade extension bureau, though his work for the present will be carried out under R. S. O'Meara, it was explained.

The announcement clarified reports emanating first from San Francisco and later denied here that Mr. Craig was to take a post at Ottawa. It was explained that Mr. Craig will retain his position here, but will be stationed at Ottawa as a trade representative for the Provincial Government for the time being.

Mr. Craig, who returned this week from ten months' supervision of the British Columbia exhibit at the San Francisco Fair, has already left for Ottawa.

GOOD?

Tom: How's your wife?
Jerry: That's my business!
Tom: Well, how's business?

"AFTER-40" FATIGUE

may mean you need more VITAMIN G

Eat the New HIGH-VITAMIN Yeast to Get a Rich Extra Supply... Feel More Energetic

People in their 40's often "slow down" and "feel old" because they are not getting enough vitamins from their meals—especially the important *Vitality* Vitamin G!

In Fleischmann's new HIGH-VITAMIN Yeast you get a very rich supply of this essential vitamin—as well as splendid extra amounts of "Cold-Fighting" Vitamin A, and Vitamins B and D.

And in addition, the *fresh* yeast helps stimulate SLOW DIGESTION—a common trouble after 40. This better digestion helps the body make fuller use of the vitamins you eat. It "BOOSTS" their assimilation—*gives more complete results than just vitamins alone.*

Begin now to eat 2 cakes of Fleischmann's HIGH-VITAMIN Yeast daily—one cake about ½ hour before breakfast and one ½ hour before supper—plain or in a little water or milk!

Stalking of U-Boat By British Warships Described Vividly

Admiralty Account Tells of Remorseless Search And Destruction of Submarine With Depth Charges—Crew Rescued by Destroyer

LONDON, Oct. 19 (AP).—The Admiralty, in a stirring description of the sinking of a U-boat by British destroyers, tonight told how Great Britain's navy remorselessly stalks its prey at sea, "according to schemes invented and tried out long before the war."

Although neither time nor place of the sinking was given by the unknown writer, he drew a vivid picture of depth charges raising "huge mushroom-shaped hummocks of white water" and finally forcing the submarine and its helpless crew to the surface.

"The rest of the story has been told," he wrote. "Shortly after the rescue of her crew the submarine flung her bows vertically into the air and sank stern first in a flutter of whitened water and an ever-widening patch of iridescent oil spreading over the surface of the sea."

VISIBILITY REDUCED

The account follows:

"Destroyers were at sea on an independent search for submarines in northern waters. The weather was typical, with a shrewd wind from the north-northwest causing tops of little seas to break and cross the swell from another direction. The sky was overcast, with occasional squalls of rain blotting out the horizon and shutting down visibility to about seven miles.

"Reports received announced that an enemy submarine had been located some distance to the southward. Within a few minutes the destroyers were steaming in the direction indicated at something over thirty knots. It took them some hours to reach the reported position, but on arriving they slowed down and started to quarter the sea according to a prearranged plan.

"Their guns were manned and depth charges were ready. Extra lookouts were on the bridge, and ships' companies were keyed up to the idea of action. They all knew what was in the wind. Though it was afternoon and those who had kept night watches might reasonably have been asleep, there were few on the mess-decks. The search continued, but for some time nothing happened.

SCENT PICKED UP

"Then, quite suddenly, a flag hoisted by one of the destroyers indicated that the scent had been picked up. The remorseless hunt began, not haphazardly but according to schemes invented and tried out long before the war.

"Thudding detonations of those massive canisters about the size of an ordinary dustbin seemed to squeeze the air and cause the sea momentarily to shimmer as if beaten by heavy rain. Exploding at various depths below water, they shook the ships from which they were projected and raised huge mushroom-shaped hummocks of white water which burst upward in great spouts of spray tinged grey with high explosive.

"The explosions died away, and there came the inevitable suspense as to whether the attack had been successful. Many eyes searched the sea for signs of submarine breaking the surface, or oil or wreckage floating upon the depths.

ORDERS SECOND ATTACK

"But for a time nothing appeared. Collecting his destroyers, the senior officer ordered another attack. Once more depth charges were dropped according to plan—this time with success.

"About a half-mile astern of some of the destroyers the conning tower and the long hull of the submarine suddenly broke the surface, bow first, in a swirl of water. The U-boat's stern was still under water. With her conning tower lip opened, men started to tumble upon deck. She might have a sting left. Nobody knew if she intended to surrender.

"But it was a case of surrender. Some of the U-boat crew could be seen leaping overboard. Others were holding up their hands. Her bows started to lift as the stern slowly went under.

"The destroyers approached, stopped and went astern to check their way. Boats were lowered. They rescued the entire crew; some from the water, some from the submarine herself.

"They were described as youngish men and bearded; some still self-possessed, but others obviously shaken by the ordeal. They were all cared for by their rescuers, who gave them navy rum and warm clothing.

TELL OF EXPERIENCE

"Then the U-boat men described what had happened inside the submarine—first the sound of the hunting destroyers' propellers became louder and louder; then the thudding detonation of the first depth charges, coming closer all the time.

"The first attacks caused serious damage to their submarine and made her leak. There came a short respite, during which the propeller sounds could be heard receding, and the men were left wondering if the hunters had given up the chase.

"Vain hope. Unseen, impalpable fingers were soon groping again beneath the waters. Propeller sounds became louder again, then more depth charges, close, frightfully close.

"That second attack put out lights, shattered delicate instruments and caused worse flooding. Very soon the U-boat's stern was full of water, which came spurting in pipes and rivet holes in the bulkhead. She developed a heavy list. More water started to seep into the interior through the damaged conning tower. Compressed air was leaking.

"There was only enough pressure left to blow the tanks and come to the surface and give the crew a chance for their lives."

ARE BACK HOME FROM WAR ZONE

Mrs. Attfield and Daughters, Survivors of Athenia, Arrive in Victoria

"We are happy to be back in Victoria again, and we certainly are not anxious to have our experiences repeated," said Miss Grace Attfield, who with her sister, Lona-Marie and mother, Mrs. H. T. Attfield, 2508 Orchard Avenue, arrived in Victoria yesterday afternoon after six months' absence abroad.

Mrs. Attfield and her daughters are survivors of the Donaldson liner Athenia, torpedoed by an enemy submarine in the early days of the war, on which they were returning to Canada after touring in England, France, Holland and Belgium. After the Athenia disaster they went to England and remained there recovering from the effects of their harrowing experiences.

NERVOUS ON OCEAN

Miss Attfield said they left Liverpool aboard the Duchess of Richmond on October 7, and had an uneventful crossing of the Atlantic, although most of the passengers were very nervous and many did not remove their clothing at night because of the fear of attack on the ship. Miss Attfield said the passengers were told they were being convoyed, but she did not see any sign of convoy ships.

"Had we seen the convoy ships at anytime during the trip I think we would all have felt more secure. As it was, we were continually in a state of uncertainty. I can assure you it was not by any means a pleasure trip," she said. The Duchess of Richmond docked at Montreal last Sunday morning.

FEAR AIR ATTACKS

Speaking of conditions in the Old Country when she left, Miss Attfield said there was an atmosphere of depression, mainly because of the nightly blackouts. However, the people were taking the war seriously, but calmly. There was, she said, a constant feeling of uncertainty as to what might happen next. "We were all fearful of enemy air attacks, and that seemed to be the chief reason for the apparent nervousness of people in the large centres," Miss Attfield remarked.

REDUCING STABLE

LONDON, Oct. 19 (CP).—War economy hit the sport of kings today. The Aga Khan, one of the turf's most lavish patrons, announced that he planned to reduce his stable, valued at nearly $2,000,000.

Announcements

There is an Agony of Mind that only sensitive women who suffer from superfluous hair can understand. They distrust advertisements which offer instantaneous cures, having found the relief merely transitory. They rarely speak of their disfigurement, but just bear it in silence. To such women Miss Hanman would issue an invitation to come and see her—they will meet with every kindness and consideration, and there will be no charge whatever for consultation. 503 Scollard Building. Phone G 7642.

Christmas Cards—Private Greeting Cards, personal and distinctive. Complete selections to choose from. Sample books on display at The Colonist Printing Department. Call now.

Women's Canadian Club, Empress Hotel, Tuesday, October 24, 2:45 p.m. Speaker, Mrs. Conway Evans. Subject, "The Royal Thames." Soloist, Mrs. Jack Barraclough.

The Old Charming Inn, Oak Bay seafront. Open all Winter; comfortable rooms; excellent meals. G 0267.

Blair House, 1472 St. David, Oak Bay, sunny bedrooms, English cooking, garage.

DODD'S KIDNEY PILLS

A TREATMENT FOR BACKACHE HEADACHE RHEUMATISM BLADDER TROUBLES

ORDER 4087 THE PROPRIETORS

City and District

Men Missing — The Dominion Immigration Department reported to police yesterday that Magrid Khan and Kaanim Mulah, both East Indians, were missing from the Ss. Harberton at New Westminster.

To Exhibit Painting—Included in the collection of British Columbia artists' work to be exhibited in the Maritime Provinces this season is a water-color by Mrs. Elizabeth Charlton, Victoria. The exhibition is sponsored by the Vancouver Art Gallery.

Conciliation Starts—Hon. G. S. Pearson said yesterday that the Provincial Department of Labor had sent a conciliation officer to Zeballos to commence negotiations in connection with the Privateer Mine. Peaceful settlement of the issue was predicted.

Victoria's Temperatures — Maximum temperatures recorded yesterday at the Dominion Meteorological Observatory on Gonzales Hill were 59 and 48 degrees, respectively. At Victoria College the maximum temperature was one degree higher than at Gonzales and the minimum was the same.

Nine Fined—Two motorists were each fined $2.50 in the city police court for failing to park their machines within twelve inches of a street curb. Two were each fined $5 for neglecting to have driver's licences. One was fined $10 for exceeding the speed limit. Two were each fined $2.50 for parking over the hour limit. One was fined $2.50 for parking over a property line. Another was fined the same amount for night parking.

Valuable Publicity—The Empress Hotel and the City of Victoria have been given valuable publicity on the Fall and Winter time-table of the Canadian Pacific Railway. The front of the booklet has been devoted to a color picture of the hotel, and the back cover advertises the twelfth annual Empress Winter golf tournament.

Zoning Appeals—Plans and specifications of H. J. Enoch to convert a house at 553 Simcoe Street into a duplex dwelling were approved by the zoning board of appeal at a meeting in the City Hall yesterday afternoon. The board also conditionally allowed an appeal of George S. Burt to erect a dwelling on a half lot at the northeast corner of Faithful and Howe Streets.

Earthquake Recorded — Dr. J. A. Pearce, of the Dominion Astrophysical Observatory on Little Saanich Mountain, where the Dominion Government seismograph is located, reported yesterday that a moderately-severe earthquake was recorded between 4 and 5 a.m. The epicentre was estimated approximately 3,000 miles east. The earthquake lasted about an hour, it was stated.

Dauntless Traveler — Alexander McLean, aged ninety-four years, is apparently undaunted by war danger on the Atlantic Ocean, for he will leave the city today on one of his periodic visits to Scotland. Mr. McLean, who resides with his son, Alex McLean, Jr., Aldridge Street, spent several months in Scotland last year, and this time expects to remain there about a year before returning to Victoria.

BOYS' BAND TO MEET

The Victoria Boys' Brass Band will meet this evening at 6 o'clock for its band practice, instead of 7:15 o'clock as arranged. After band practice, all the young bandsmen will be taken to the swimming gala at the Crystal Garden. The meeting, which was postponed last Monday, will be held next Monday, at 7:30 p.m., at the home of Mr. and Mrs. G. A. Dyson, 1442 Camosun Street. The boys' committee will meet on Saturday evening at the home of Mr. and Mrs. J. M. Cockburn, 1303 Lyall Street. Bandsman Kenneth King will entertain the soldiers and sailors on Sunday evening at the Crystal Garden after the service.

BROADCASTS AS BATTLE FOUGHT

French Airman Makes Running Commentary While Engaging Enemy Planes

WITH THE ROYAL AIR FORCE SOMEWHERE IN FRANCE (Passed by Field Censor), Oct. 18 (AP) (Delayed).—French airmen at their wireless post far behind the Maginot Line heard one of their officers broadcast an impromptu running commentary on the progress of an aerial dogfight as he twisted and dived in a desperate battle with superior enemy numbers over the Western Front.

Breathlessly they followed from the base the progress of their comrade's fortunes as with all his six machine guns blazing he shot down a German fighter and brought his squadron safely home.

Today at a post wholly concealed among haystacks and chickens on a typical French farmyard I talked with the hero of this exploit.

"I had been talking with my base by radio," he explained, "when I was attacked so quickly I had no time to switch off the wireless. They heard me talking and muttering to myself throughout the fight. I'm afraid I must have used some frightful language."

MAY MAKE BIG LOAN TO TURKS

Allies Expected to Supply Funds for Purchase of War Supplies

LONDON, Oct. 19 (CP-Havas).—The Anglo-French-Turkish mutual assistance pact signed at Ankara will be reinforced shortly, authoritative sources said tonight, by extension of a heavy Allied loan enabling Turkey to purchase war supplies in the United States.

The loan, these sources said, will be in addition to extensive credits for Turkish purchases on British markets. As a neutral, Ankara is privileged to buy from United States and the loan would permit immediate reinforcement of Turkey's national defences, they said.

MAY TOTAL $100,000,000

While no definite figure was available tonight, qualified observers predicted the loan and credits might total $100,000,000.

Definite conclusion of the mutual aid agreement may lead to fresh overtures by Rome for a non-aggression pact with Turkey, diplomatic quarters said. British sources emphasized the pact signed at Ankara was directed neither against Italy nor Soviet Russia, although it was designed to counter-balance any Fascist Mediterranean push or Rome's possible entry into the war.

Reconnaissance Flight Succeeds

LONDON, Oct. 19 (CP) — The Air Ministry announced today that a successful reconnaissance flight was made over Northwestern Germany last night.

"The aircraft taking part reached their objectives and have all returned safely," the announcement said.

ROLLED JACKIE COOGAN

LOS ANGELES, Oct. 19 (AP)—Eugene La Rue Price, eighteen, admitted in court today he "rolled" Jackie Coogan for $340 while the former child film star slept in a night club, September 3. He was ordered held in jail, pending his appearance in Superior Court on robbery charges.

Another New Victor Radio-Phonograph for 1940

$149.50 ON EASY TERMS

Because it is very moderately priced, this beautiful new console will be one of the most popular Victor Radio-Phonographs this year. It is the last word in radio, combining both short and long wave reception; improved electric tuning; designed for television attachment. $6.00 worth of records given free to begin your collection. See it today.

FLETCHER BROS.

1130 DOUGLAS STREET (VICTORIA) LTD.

LARGE FRESH FOWL

50¢ Each

B.C. MEAT MARKET

832 Yates Street Phone G 4923

FUNERAL NOTICE

The funeral of the late Comrade A. C. MacGregor, 7th Battalion, C.E.F., will take place Saturday, 21st instant, at 3.30 o'clock, from McCall Bros.' Funeral Home.

Members of Britannia Branch, Canadian Legion, B.E.S.L., are requested to attend.

W. L. WOODHOUSE, President.

S. W. NORMAN SAUNDERS, Secretary.

CONGOLEUM RUGS

Complete stock of the finest patterns ever.

Size 6 ft. x 9 ft.	$5.50
Size 7½ ft. x 9 ft.	$6.95
Size 9 ft. x 9 ft.	$8.25
Size 9 ft. x 10½ ft.	$9.65
Size 9 ft. x 12 ft.	$10.95

Champion's, Ltd.

717 FORT STREET

Malahat Dry Slabwood

$5.75 Per Cord

ALDER—$7.25 Per Cord

J. E. PAINTER & SONS

617 CORMORANT ST. PHONE G 3841

THIS SIGNAL MUST NOT FAIL

A DARK night—you're tired and in a hurry—and the express is coming! The unfailing service of the railroad's Exide battery-equipped signal comes to your rescue. Gongs ring, lights flash and signal you to stop. The railroad has once again done its share to protect you.

The railway's code is that signals *must* not fail. They demand the best and behind the vigilance of these signals stands the dependable performance of Exide storage batteries. It is significant that to help operate railway signals, railways choose Exide batteries. From long experience they know they can place their faith in Exide—the dependable battery.

Don't take chances with the starting and lighting of your car. The average motorist does not have the facilities to test accurately all the different makes of batteries before he buys. Therefore, we suggest that you take the advice of the railway engineers who know a good battery. They choose Exide. What other battery offers you such proof of its merit!

There is an Exide battery especially designed to suit your particular requirements. If you are hard on a battery—if you are starting a lot—if you use a defroster, a radio or a heater, ask to see the Exide Hycap; a battery of high capacity.

There is an Exide dealer in your community. He has been carefully chosen for his ability to give you good battery service. Look for his Exide dealer sign—symbol of honest service.

EXIDE BATTERIES OF CANADA LIMITED TORONTO 21M CANADA

WHEN IT'S AN Exide YOU START

(Copyright 1939, by Exide Batteries of Canada Ltd.)

EXIDE BATTERY SERVICE MAY BE OBTAINED FROM THE FOLLOWING DEALERS:

CITY DEALERS

Auto Electrical Repairs	2647 Douglas St.	Marigold Garage	Marigold Ave.
Begg Motor Co.	865 Yates St.	Masters Motor Co., Ltd.	809 Yates St.
Cloverdale Garage	3332 Douglas St.	Louis Nelson's Garage	810 Johnson St.
Chet Dowman's Garage	724 Johnson St.	Oak Bay Garage	2675 Windsor Road
Gordon Head Service Station—	Corner Ruby and Shelbourne Streets	Thos. Plimley	Victoria, B.C.
Independent Service Station	1725 Gov't St.	Trimble Super Service Station	720 View St.

DISTRICT DEALERS

Joe's Tire Hospital, Duncan - A. H. Johnston, Nanaimo - Hunter's Service Station, Nanaimo

EXIDE WHOLESALERS

B. R. Ciceri & Company.....847 Yates St.
Canadian Fairbanks-Morse Co., Ltd.....1400 Broad St.

Society and Women's Affairs

Clubs and Societies

Shawnigan W.A.

There was a fair attendance of members at the regular meeting of the Women's Association of the Shawnigan United Church, held at the home of Mrs. J. Morley on Tuesday afternoon. Mrs. A. Hallet, the president, conducted the meeting. The purchase and installation of a new heater for the church was reported. The president conveyed the thanks of the association to Mrs. J. B. Bell, convener, and her helpers, for decorating the church for Thanksgiving. Arrangements for the pre-Christmas sale of work were discussed, and the date set for the first Friday in December. Mrs. A. Sutton's offer of her home for the sale was accepted. Tea will be served under the convenership of Mrs. Kinney, and a candy stall and contests will be additional attractions. The next meeting will take place at the home of Mrs. J. Medland. Mrs. Morley and Mrs. Medland undertook to continue in office as the visiting committee. Tea was served by the hostess.

• • •

Garden City W.A.

There was a large attendance at the monthly meeting of the Garden City Women's Auxiliary, held on Wednesday afternoon at the home of Mrs. W. P. Brown, Whiteside Street. Mrs. A. P. Fryatt presided. Encouraging reports were submitted by the secretary and treasurer, and a good response was given to the appeal for a free will Thanksgiving offering. Mrs. C. Alexander reported for the visiting committee, and Mrs. R. Young and Mrs. W. P. Brown were appointed as the visitors for November. The annual bazaar will be held in the church on Wednesday, November 8, at 2:30 p.m., and in the evening a congregational social with a programme will be held. Mrs. W. J. Parker and Mrs. W. A. Hoy, will convene the arrangements for the next meeting. The meeting closed with prayer by Mrs. Allan. Refreshments were served by the hostess, assisted by Mrs. G. M. Cudby and Mrs. T. Goodwin.

• • •

Pro Patria W.A.

The W.A. to Pro Patria Branch, Canadian Legion, held a card social on Tuesday evening in the Women's Institute rooms. The prize winners were Mrs. Belanger, Mrs. Smith, Mrs. Laxton, Mrs. Harrison, Mrs. Erbson and Mrs. Rysley. There will be another social on Friday, October 27, at the same place, and five hundred will be played. There will also be a Hollowe'en party on October 31, at 8 o'clock, at the home of Mrs. D. Muir, 1695 Foul Bay Road. Mrs. W. Renfrew will be joint hostess with Mrs. Muir.

• • •

Knitting Circle Formed

The first meeting of the newly-formed knitting group which will knit socks and mufflers for the 1st Battalion, Canadian Scottish Regiment, was held on Wednesday at the home of Mrs. F. A. Lindsay, Uplands. Mrs. R. D. Travis was appointed president of the group, and Mrs. N. Van der Vliet secretary-treasurer. It is planned to meet each week, and the next gathering will be at the home of Mrs. Van der Vliet, Uplands, at 2 p.m., Wednesday.

• • •

Gleaners' Circle

The monthly meeting of the Gleaners' Mission Circle was held at the home of Mrs. I. Ross, 156 Maddock Avenue. Plans were discussed for the annual rally to be held at First United Church on November 15. Mrs. E. MacGinnes gave a talk on the Rescue Home for Girls in Alberta, which is run under the United Church of Canada. Refreshments were served by the hostess.

• • •

Esquimalt Association

The annual meeting of Esquimalt Hall Association will be held at 622 Admirals Road on Friday, October 20, at 8 p.m. Election of officers will be held, and all members are asked to be present.

Women War Workers Busy in England

A Gathering of War Workers in the Mother Country Making Bandages and Dressings for the Red Cross Society.

I.O.D.E. Activities

Royal Bride Chapter

The regular meeting of Royal Bride Chapter will be held at headquarters on Saturday, at 2:15 p.m. Plans will be discussed for the dance to be held on November 10, at the Crystal Garden.

WHIST PARTY

A court whist party will be held in St. Martin's Hall tonight at 8 o'clock in aid of the 1st Tillicum Cubs and Scouts. Refreshments will be served and prizes awarded the winners.

WEDDINGS

PRICE—TAYLOR

DUNCAN, Oct. 19.—St. Peter's Church, Quamichan, was prettily decorated for the wedding yesterday morning of Miss Sheila Jean Taylor, daughter of the late Captain J. W. Taylor and Mrs. Taylor, Vancouver, and Mr. Arthur Frederick Price, only son of Mr. and Mrs. F. H. Price, Duncan. Autumn leaves, Michaelmas daisies and dahlias were arranged in the church by Mrs. G. M. Hewlett, Mrs. Alister Hassell, Miss Zeta Allen and Miss Esme Mutter. Rev. Canon T. M. Hughes performed the ceremony, and Mr. B. W. Clements was at the organ. The bride was lovely in a frock of laurel green wool sheer, brown felt hat with green trimming, and brown accessories, with a corsage bouquet of Talisman roses. For traveling, she added a short brown fur jacket. She was given away by her brother, Mr. William Taylor, Vancouver, and attended by Miss Esme Mutter, who made a pretty bridesmaid in a dress of mauve wool sheer, black hat and accessories, and corsage bouquet of yellow rosebuds. Mr. R. E. Balss was best man. A reception was held at the home of the bride's brother-in-law and sister, Mr. and Mrs. J. Stewart Williams, Quamichan Lake, which was decorated with Autumn flowers and leaves. Mrs. Taylor, the bride's mother, in a black and white ensemble, was assisted in receiving the guests by Mrs. F. H. Price, who wore a becoming wine-colored crepe dress with matching hat and beaver cape. After a honeymoon spent motoring in the Interior, Mr. and Mrs. Price will make their home on Trunk Road, Duncan.

SHAW—COGSWELL

The marriage took place in the chapel of St. George's Hospital, Alert Bay, on Sunday, of Miss Audrey Cogswell, and Mr. Basil Shaw. Rev. A. E. Thain, rector of Alert Bay, officiated. The bride, who was given in marriage by Dr. D. B. Ryall, Alert Bay, wore an afternoon frock of comet blue crepe, with a corsage bouquet of pink carnations. Mr. W. B. Manson supported the groom. After the ceremony, Dr. and Mrs. Ryall entertained at a wedding breakfast, following which Mr. and Mrs. Shaw left by the Ss. Cardena for a honeymoon trip in Vancouver and Victoria. They will make their home at Alert Bay.

BATES—PHILLIPS

A quiet wedding was solemnized at the North Hill Church, Calgary, by Rev. J. Rex Brown, on September 29, when Winnifred Mae, only daughter of Mrs. Phillips and the late Mr. W. T. Phillips, 519 Lampson Street, was married to Mr. Arthur Bates, eldest son of Mrs. Bates and the late Mr. J. A. Bates, San Francisco. Mrs. Phillips, the bride's mother, and her brother and cousin accompanied her to Calgary for the wedding.

The bride was given in marriage by her brother, Mr. Walter J. Phillips, and looked lovely in a dress of royal blue crepe, with Suez accessories, and wore a corsage bouquet of yellow rosebuds. She was attended by her cousin, Miss Dorothy Thomas, who was dressed in teal blue, with matching accessories. Mr. Robert Hadland was best man.

A small reception was held after the service at 732 Twelfth Avenue West, Calgary, where the couple will make their home. Among the many gifts received was a case of flat silver from the bride's associates at the Parliament Buildings.

MUIR—HANSEN

DUNCAN, Oct. 19.—The marriage of Jennie Sophia, youngest daughter of Mr. and Mrs. J. E. Hansen, Menzies Road, and Mr. G. John Murphy Muir, 62nd Field Battery, youngest son of Mr. and Mrs. R. Muir, Lanark, Scotland, was solemnized at the home of the officiating clergyman, Rev. W. F. Burns, on Tuesday evening.

The bride wore a Burma blue wool suit with grey accessories. Her corsage bouquet was of white carnations. Mrs. Einar Gellien attended her sister, wearing a green wool suit and matching hat. Mr. Gellien was best man.

Following tthe ceremony the bridal party was entertained at supper at the home of the bride's parents. The young couple left later for Victoria, where the honeymoon will be spent.

Anglican Young People

ST. LUKE'S

A debate was held at the meeting of St. Luke's A.Y.P.A. on Tuesday evening, with St. Paul's branch. The topic of the debate was, "Rules of Etiquette Should Be Abolished." Miss Joyce Bell and Joe Tatham taking the affirmative for the St. Luke's team, and Miss Peggy White and George Redhead the negative for the opposing team. St. Paul's branch won the debate. At the close of the meeting the members of St. Luke's served refreshments to members of the visiting organization.

LANGFORD—COLWOOD

The regular meeting of the Langford-Colwood branch of the Anglican Young People's Association was held on Monday evening in the Legion Hall in Langford, with David MacLean, the president, in the chair. The first debate will be held at St. Mark's, Victoria, on October 24. Margaret Gibson and Michael Oliver will represent the Langford-Colwood branch. A report of a recent executive meeting was given and this formed the basis of the business meeting. It was decided that badminton will be played every Tuesday at the Colwood Hall. An initiation service for the executive will be held on November 5 at St. Matthew's, Langford. A committee was formed for the dance to be held on December 15 in Colwood Hall. Those on the committee include David MacLean, Kenneth Hincks, Bruce Milburn, Margaret Coombes, K. Goodall, Violet Oak and Ethel Brown. After the business meeting, the confgrence delegates gave reports and conference songs were sung, followed by refreshments.

CATHEDRAL

The Christ Church Cathedral A.Y.P.A. held a meeting in the form of a mock conference on Wednesday evening. The hall was decorated with blue and white streamers and A.Y.P.A. shields, and members were given name-slips to show what branch or council they were supposed to represent. It was announced that the Cathedral branch had won the debate against St. John's last Monday evening. Hilda Fairhurst was elected chairman of a committee to collect ideas for the A.Y.P.A. stall at the women's auxiliary bazaar on November 15. Margaret Gower asked members to support the telephone socials which will be held between October 21 and November 18. After the business session there was a mock banquet, during which toasts were drunk in lemonade, and conference songs were sung. A report of the actual provincial conference, held at Qualicum during Thanksgiving weekend, was given by the three delegates, Chris Howland, Jean Elliott and Peggy Mulliner. Next Wednesday evening, in the Memorial Hall at 8 o'clock, there will be a Hallowe'en social, arranged by Group 5, under Peggy Mulliner. All members must attend in costume.

Y.P.S. NEWS

ST. ANDREW'S

The Presbyterian Young People's Society held its regular meeting with the president, Gordon Winter, in the chair, on Monday evening. Extensive plans were made to help organize the Vancouver Island Presbytery into a Young People's Union. Sam McCracken was elected to act as representative of St. Andrew's on the Provincial Presbyterian Young People's Union, together with Gordon Winter, vice-president of the union. An invitation was received from the First United Society to join them in a Hallowe'en social on October 31. This social will take the place of the scheduled fellowship programme on October 30.

ESQUIMALT

The Esquimalt United Y.P.S. held its regular meeting on Wednesday evening, with the vice-president in the chair. Plans were made for the supper meeting to be held next week at 6 30 p.m John O'Neill gave an interesting talk on "Citizenship" after which games were played. The meeting was brought to a close with a prayer by Mr. Hood. Next week the meeting will take the form of a supper meeting and social. Ruby Wallace and Alice Harvey will be in charge of the programme.

FIRST UNITED

The weekly meeting of the First United Y.P.S. was held on Tuesday evening when the third in a series of discussion groups was held. The business meeting was conducted by the president, Mary Loudoun. After the discussion groups had met, the devotional was taken by Iris Dickson. Next week's meeting will be the last of the discussion groups and a full attendance is urged.

ANNUAL DRIVE

Up-Island communities were well represented at the community hall at Qualicum Beach on Tuesday night, at the annual whist drive and drawing in aid of the mission fund of Rev. Father J. W. Kennedy, of the Church of the Little Flower. Twenty-six tables were in play and the winning table, with twenty nine flags, comprised Mrs. A. N. Fraser, Mrs. W. Dunbar, Mr. C. Forster, and Mr. T. Fisher, while the consolation award went to Mr. and Mrs. W. Garret and Messrs A. Mennie and L. Scott. Mr. W. Dunbar was master of ceremonies. In returning thanks to all who had helped to make the occasion a success, Father Kennedy emphasized the need for maintaining community morale in time of war, and to encourage the local enterprises.

Witty Kitty

Dumb Dora says the social advantage of not saving anything "up stairs" is that one never has to scratch one's head in public.

Daughter—If I pass the elementary examination, I am going to study biology, psychology and physiology.

Father—Um; that is all very well, but I recommend washology, cookology and sewology.

SAFEWAY

THE SAFEWAY GRAND OPENING SALE CONTINUES!

Prices Effective at All SAFEWAY STORES Friday, October 20

MEAT VALUES!

STEAK SIRLOIN ROUND or RIB lb. 18c

Kippers local, lb. ... 9c COD by the piece, lb. 7c

SMOKED FILLETS ... lb. 12c

GROCERY SPECIALS!

EGGS GRADE B LARGE, processed, cartons. Doz. ... 25c

CORN FLAKES SUGAR-CRISP. Pkts. ... 2 for 13c

CATSUP AYLMER, 12-oz. bottle. Each ... 12c

CHEESE BURNS' GOLDEN LOAF, ½'s ... 2 pkts. 25c

APPLES McINTOSH REDS—Wrapped ... 6 lbs. 25c

SWEET POTATOES, 3 lbs. 14c

SAFEWAY STORES, LIMITED — We Reserve the Right to Limit Quantities

WIVES CAN'T MAKE CAKES LIKE MOTHER USED TO—CLAIM HUSBANDS

WIVES MAY DISAGREE

But Not About Libby's "Gentle Press" Tomato (Patent No. 334,356)

Juice! Double Your Money Back If You Don't Agree It Is The Best You Have Ever Tasted.

Libby's "Gentle Press" Tomato Juice is an ideal source of Vitamin "C". Particularly valuable to infants for the prevention of scurvy, adequate Vitamin "C" is an essential to a balanced diet, as even a moderate deficiency may give rise to digestive disturbances and faulty tooth structure.

A glass of Libby's daily is an inexpensive, delicious health habit that will appeal to the whole family. Start them today. Double your money back if anyone in your family does not agree that Libby's "Gentle Press" Tomato Juice is the best they have ever tasted. Simply send the label with your name and address to Libby's.

Made in Canada by LIBBY, McNEILL & LIBBY OF CANADA, LIMITED Chatham, Ontario TJ2739

Libby's TOMATO JUICE Made in Canada

For Comfort and Convenience AN EXTENSION TELEPHONE AT YOUR BEDSIDE

Telephone calls after bedtime are no longer any trouble for this lady. There's no more jumping out in the dark and cold...no more mad dashes downstairs or to another part of the house to answer the telephone. She lies back, snug and warm, to do her talking, because she has an EXTENSION TELEPHONE within easy reach of her bed.

BRITISH COLUMBIA TELEPHONE COMPANY

IF IT'S Borden's IT'S GOT TO BE GOOD

ELSIE SAYS: "YOU REALLY MUST GET A COPY OF THIS MAGIC RECIPE BOOK!"

Take a tip from Elsie, the Borden Cow, and send for a free copy of "MAGIC RECIPES"... short-cut, failure-proof ways of making Candies, Cookies, Salad Dressings, Ice Creams, Desserts...with Eagle Brand Sweetened Condensed Milk. It's the secret of shorter kitchen hours and cooler cookery. To get a copy of this superb recipe book, absolutely free, send a postcard to The Borden Company Limited, Dept. 157, Spadina Crescent, Toronto, Ontario.

Here is a typical "magic recipe":

MAGIC MACAROONS

½ cup Eagle Brand Sweetened Condensed Milk
2 cups shredded coconut
1 teaspoon vanilla (optional)

Mix Eagle Brand and shredded coconut together. Add vanilla if desired. Drop by spoonfuls on buttered baking sheet about 1 inch apart. Bake in moderate oven (350°F) 10 minutes or until a delicate brown. Remove from pan at once. Makes about 24.

Borden's EAGLE BRAND SWEETENED CONDENSED MILK 197

UMBRELLAS, Popular Styles ... $1.95 to $2.95

A. K. LOVE, LTD. 708 VIEW STREET G 5013

DIABETIC NEEDS

Insulin, Test Tubes, Syringes, Needles, Automatic Injectors, Diabetic Foods and Supplies

MacFARLANE Drug Company Cor. Douglas and Johnson Streets

SPECIAL

10 ONLY—3-PIECE CHESTERFIELD SUITES

$59.50

On Terms - $62.50

Covered in Good-Grade Tapestry

Home Furniture Co. 825 Fort St. (Just Above Blanshard) Telephone E 9921

TANGO PUMPS

Smart Footwear for Women in Patent, Blue, Brown or Black $6.95

Cathcart's "The Home of Quality Footwear and Service" 1206 Douglas Street Phone G 6113

ANOTHER FUR COAT VALUE

Black Caracul Coats

$69.50

FOSTER'S FUR STORE 753 YATES STREET

Social Activities and Notes of Personal Interest

Social and Personal

Miscellaneous Shower

The Misses Betty and Patricia Young entertained at a miscellaneous shower on Tuesday evening, at their home on Central Saanich Road, in honor of Miss Marjorie Oxley, whose marriage to Mr. Alan Gray will take place early in November. The bride-to-be and her mother were presented with corsage bouquets. The shower took the form of a treasure hunt, the gifts being concealed in various parts of the house. During the evening games and contests were enjoyed, the winners being Mrs. L. Hafer, Mrs. F. Spooner and Mrs. A. Francis. The invited guests included Mesdames T. B. Oxley, F. Spooner, A. Hafer, L. Hafer, J. H. Sutton, N. Bell, J. J. Young, D. K. Beaumont, E. Wickendon, C. L. Styan, A. Francis, A. Gale, J. Whitely, F. Rowbotham, H. English, C. Sluggett, Misses Trapp, Delphia Smith, Phyllis Sluggett, Joyce Bell, Marjorie Nott, Barbara Beaumont, Aileen Book, Sylvia Wright, Tillie Patterson, Alice Styan, Joyce Maddock, Lois Spooner and Nellie Styan.

• • •

Surprise Shower

In honor of Miss Edna Foulds, whose wedding to Mr. R. W. Fairclough will take place at St. John's Church on October 28, Miss Eileen Sargent and Miss Edna Donaldson were hostesses at a miscellaneous shower at the home of Mr. and Mrs. F. Sargent, Wellington Avenue. The bride-to-be was presented with a corsage bouquet of Talisman roses. The gifts were concealed in a miniature house. The evening was spent in playing games, the prize winners being Miss Freda Webb, Miss Edna Foulds and Miss Eva Mason. Supper was served from a table prettily decorated with late Fall flowers. The invited guests were Mesdames M. A. Foulds, W. R. Fairclough, F. Sargent, D. Donaldson, J. Duncan, D. Bullock, Misses Edna Foulds, Eileen Sargent, Freda Webb, Jessie Patterson, Edna Donaldson, Eva Mason, Evelyn Foulds and "Pat" Sargent.

• • •

Luncheon Party

Mrs. Watson Smith (nee Morris), was the guest of honor at a small luncheon party and miscellaneous shower held at the home of Mrs. A. E. Tudor, 2639 Shakespeare Street, on Wednesday. The gifts were concealed in a "cave," which was reached by a winding trail. Guarding the entrance to the cave were the two small granddaughters of the hostess, Louise and Marilyn Naysmith. They welcomed the guest of honor to the cave, presenting her with a corsage bouquet of rosebuds and gladioli, also the many gifts stored away in the cave. The remainder of the afternoon was spent in amusing contests, the prize winners being Mrs. Watson Smith, Miss Robertson and Miss Louise Naysmith. The invited guests were Mesdames F. G. Morris, W. Smith, H. Barker, R. Eastham, J. Naysmith, Misses C. Robertson, M. Jones and Louise and Marilyn Naysmith.

• • •

Children's Party

Mrs. F. W. Grossmith entertained at a children's party on Wednesday afternoon at her home, 582 Niagara Street, for the third birthday of her daughter, Doris. Sharing the honors with Doris was little Norma Graves, who was celebrating her second birthday. The tea table was arranged in the Hallowe'en motif with balloons and streamers hung from the chandelier, and a decorated ice cream cake held the place of honor. Mrs. C. Jasper assisted the hostess in serving. Games were played by the children. Invited to the party were Mrs. F. Grossmith, Sr., Mrs. W. Garves with Patsy, Barbara and Norma, Mrs. W. McBay with Bobby, Mrs. A. Clayborn with Sonya, Mrs. G. Fagan with Evan and Gerry, Mrs. F. Crocker with Sylvia and Sonia, and Mrs. H. Devereaux with Mary, Lilian, Betty and Dorothy.

• • •

Party for Bride-to-Be

Complimenting Miss Anne Kirkpatrick Crockett, whose marriage to Corporal Raymond S. Gray will take place this month, Miss Margaret Armstrong entertained at a shower recently at her home on Kingston Street. The guest of honor was presented with a corsage bouquet of orchid gladioli and the gifts were concealed in a decorated box topped by a miniature bride. Games were enjoyed and refreshments were served from a table centred with a silver bowl of heather and pink carnations. The invited guests included Mesdames M. Kirkpatrick Crockett, P. O. Gray, W. Mosedale, R. Armstrong, Misses Evelyn Anderson, Marshy Alexander, Mary Alexander, Carol Copeland, Margaret Goldsmith, Olive Maclean, Bernice Miller, Lynn Perry, Betty Player and Margaret Stevens.

• • •

Party for Bride-to-Be

The Misses Joyce and Barbara Heal entertained yesterday afternoon at the home of their mother, Mrs. E. R. Heal, East Saanich Road, in honor of their cousin, Miss Vera Heal, whose marriage to Mr. Ralph Marshall will take place in the near future. Pink and white dahlias and pink candles in silver holders were used in decorating the tea table. The gifts for the bride-to-be were concealed beneath the skirts of little Renee Heal, dressed as a mid-Victorian doll with a bouffant skirt. The guests included Mesdames J. Mycock, J. P. Merriman, H. Stokes, V. G. Heal, J. Oliver, G. E. Heal, W. E. Heal, E. C. Heal, Miss A. King, Misses F. Dunlop, Nancy Jeffrey, Eileen Merriman, Doreen Mycock, Phyllis Heal, and Master Earl Mycock.

• • •

For Bride-to-Be

The Misses Barbara Beaumont and Aileen Book entertained at a miscellaneous shower in honor of Miss Marjorie Oxley, whose marriage will take place early in November. Games and contests were enjoyed during the evening, after which refreshments were served, with Mrs. E. Oakes and Mrs. F. Tomlinson presiding at the tea and coffee urns. The guests included Mesdames E. Oakes, F. Tomlinson, I. N. Wood, H. English, W. Watt, T. Oxley, C. Sluggett, G. Gale, H. Jones, D. K. Beaumont and Misses M. Trapp, P. Sluggett, M. Sluggett, M. Gore-Langton, B. Murdock, P. Garrard, B. Garrard, D. Sluggett, G. Styan and M. Preece.

• • •

Leaves for Toronto

Miss Peggy Frank, daughter of Mr. and Mrs. J. H. Frank, Uplands, left on Wednesday for Toronto, where she has accepted a position as junior instructress in the physiotherapy department of Toronto University. Miss Frank received her training at the Sir Robert Jones Shropshire Orthopaedic Hospital in England, and since returning to British Columbia has been physiotherapist at the Queen Alexandra Solarium at Mill Bay.

• • •

Honors Sister-in-Law

Mrs. Joseph T. Ross, Fairfield Road, entertained at a tea yesterday afternoon in honor of her sister-in-law, Mrs. Nelson A. Hicks, Vancouver, who is here for a short visit. Chrysanthemums were effectively used in the decoration of the rooms. Mrs. Melville Mayhew assisted in serving tea during the afternoon.

• • •

Ends Holiday Cruise

After a four and a half months' holiday cruise, Mrs. Agnes Golby has returned to Victoria, and is temporarily a guest at the Empress Hotel. During her absence she visited Hongkong, where she spent a month with friends, Shanghai, Honolulu, the South Sea Islands, and Australia.

• • •

Have Returned Home

Mr. and Mrs. Gordon B. Paterson, Orchard Avenue, have returned home from ten days' holiday spent in Seattle and Vancouver. Mr. and Mrs. Paterson also visited Mr. Paterson's parents, Mr. and Mrs. A. McD. Paterson, Ladner, before returning.

• • •

Arrives From England

Capt. Edwin L. Judd, Indian Cavalry (retired), has arrived in Victoria from England with Mrs. Judd and their two small sons, and has taken Rev. Dr. W. G. Wilson's house, Pemberton Road, for the Winter.

• • •

Has Returned Home

Mrs. A. A. Weigle, with her little daughter, Prudence, has returned to her home in Seattle after spending a few days with her brother-in-law and sister, Mr. and Mrs. Robert E. Webb, Stannard Avenue.

• • •

Leaves for Vancouver

After spending several months in Victoria, Mrs. Catherine L. Robertson has returned to her home in Vancouver.

• • •

In Seattle

Miss Christine McGruther and her sister, Miss Ruby McGruther are spending a holiday in Seattle.

ONE WAY

Ned: As far as my wife is concerned, what I say goes.

Ted: Sure, in one ear and out of the other.

A Pretty Bride and Her Attendants

—Photo by Savannah.

Mrs. Alfred William Langton, Formerly Miss Marjorie Scarrett, Photographed With Her Bridal Attendants, Miss Marjorie Delmastro, Maid of Honor, and Misses Doreen Petherbridge and "Babs" Dawson, Bridesmaids.

At the Hotels

DOMINION

J. T. Chisholm, P. J. Michelson, W. T. Poole, Vancouver; Y. E. Roualt, Moose Jaw; T. H. Orr, Toronto; Mr. and Mrs. P. A. Horrocks, Rolling Bay; Mr. and Mrs. J. McMillor, Port Alberni; Mr. and Mrs. A. Borjesson, Vancouver; Miss M. Alexander, Duncan; J. Scroggie, Gordon Head; B. Sherwood, J. Fraser, H. Hersecom, Vancouver; Mrs. L. Penrose, Miss E. Houde, New Zealand; Mrs. G. A. Young, W. R. Young, Winnipeg; S. Smith, Vancouver; J. Bowles, Powell River; H. G. De Bou, A. L. Chapman, Vancouver; J. E. Gilmore, Kyuquot; N. Nielsen, Tulare, Cal.; Mr. and Mrs. E. Hubert, Portland; R. B. Waldon, Vancouver; Miss F. M. Taylor, Miss H. Sherline, Detroit; J. A. King, Nanaimo; Mr. and Mrs. M. E. Jones, New York; P. McManus, Vancouver; F. D. Jamison, Cowichan Lake; R. Hewat, Nanaimo; J. S. Waugh, Seattle; A. E. Wilson, M. J. Birkmire, J. E. Noel, Vancouver; Miss V. Helgeson, Duncan, and Mr. and Mrs. C. Arthur and son, Vancouver.

TODAY'S RECIPE

PEAR Marmalade — Ten pounds of pears, 1 pound of candied ginger, 10 pounds of granulated sugar. Peel and core the pears, then put them through the mincer; cut the ginger into small pieces. Put the pears, sugar and ginger together and let stand overnight. In the morning boil until clear and rather thick. Put into jars and seal.—Prudence.

Women's Institutes

LANGFORD

The monthly meeting of the Langford Women's Institute will be held next Tuesday in the hall on Dunford Road at 2:30 p.m. The local convener of legislation will lead a brief discussion on "Laws for Women and Children."

COLWOOD

The monthly meeting of the Colwood Women's Institute was held on Wednesday afternoon in the hall, under the chairmanship of Miss Kelly, who gave impressions of the women's conference held recently in London. The voluntary registration of women for war work and Red Cross work was discussed. It is the custom in the institute for the members to take turns in alphabetical order to give a talk on some subject of interest. At Wednesday's meeting, the talk was on the "New York Fair and Rockefeller Centre." The gift of a knitting machine by Mr. Bosworth was acknowledged. The hostesses for the afternoon were Mrs. Murray and Mrs. Hopwood.

P.-T.A. Activities

QUADRA

The general meeting of the Quadra P.-T.A., held on Tuesday evening, was well attended. The following officers were elected: Past president, Mr. P. E. George; president, Mrs. R. Stevenson; first vice-president, Mrs. M. Thomas; second vice-president, Mr. G. H. E. Green; secretary, Mrs. D. P. Garrison; treasurer, Mrs. P. E. George; programme committee, Mr. P. E. George; library, Mr. G. H. E. Green; membership, Mrs. C. B. Miles; social, Mrs. W. W. Anderson. Mrs. R. Stevenson and Mrs. T. M. Ross were named delegates to the local council federation. The membership campaign which was held from October 2 to 7 resulted in 118 members, and twenty-eight subscribers to the P.-T.A. magazine were enrolled.

Music Teachers Given Talk on Orchestration

"Orchestration" was the subject chosen by Eric Edwards, L.R.S.M., for his address at the general meeting of the Victoria Music Teachers' Association this week in the Y.W.C.A. Building.

The speaker divided his subject into two parts, reviewing first the history of the orchestra from the Elizabethan period onwards, and, second, the art of scoring, using as examples the works of the great masters. He showed how composition and orchestration had advanced hand in hand and how the old masters had been greatly hampered by inadequate instruments and unskilled performers.

The address was given following the regular monthly meeting, presided over by the president, Reginald Cox.

It was announced that Basil Horsfall will give an address on "The Opera," on Thursday, October 26, at 8:15 p.m., in Fletcher Bros.' Salon.

LEGION CARD PARTY

The first of a series of card parties under the auspices of the Prince Edward Branch of the Canadian Legion will be held next Wednesday evening at 8 o'clock in the Legion Hall, Langford. Bridge and five hundred will be played and refreshments will be served. Arrangements have been made to hold the annual poppy social evening on November 11 as usual. As the social convener, Mrs. A. G. Mackie, is suffering from a broken arm, Mrs. B. Deane-Freeman is helping with the arrangements.

BARNYARD FROLIC

NANAIMO, Oct. 19.—The Nanaimo Kinsmen held their annual Hayseed Ball in the Pygmy Pavilion on Wednesday night, seven hundred persons attending. The hall represented a barnyard, with bales of hay and farmyard equipment in evidence. A seven-piece orchestra played the dance music, and a "jitterbug" contest was won by Laurie McCracken and Muriel Beck. Ruth Brown and James Wynth won the prizes for the best costumes. Kinsmen Bill Hunter, Bill Horman and Gordon Robertson were in charge of the party.

—AND TELLS ABOUT IT

A reader asks if fish gain weight rapidly. This depends entirely upon who catches 'em.

JUST SAY "CHARGE IT"
LARGE SIZES
WOMEN'S DRESSES
$4.95
Plume Shop, Ltd.
E 5621 747 YATES ST

HIGH-STYLE SHOES FROM FASHION CENTRES OF AMERICA—Priced at
$5.95 $6.95 $7.50
MUNDAY'S
1209 DOUGLAS STREET

Look at Your Heels
EVERYBODY ELSE DOES
Expert Repairs on Any Type of Shoe
FREE COLLECTION AND DELIVERY
Pantorium DYE WORKS
FORT AT QUADRA E 7155

JUST ARRIVED! SHIPMENT OF BOYS' TWEED COATS
Stork Shop
631 FORT ST. (Opp. Times) G 2661

BAKING POWDER JAMESON'S Feather Light
FOR Better PASTRY
FEATHER LIGHT BRAND
Jameson's Baking Powder
A VICTORIA PRODUCT
Pure, Wholesome — Reliable
Grocers Sell It.

LIGHT UP
Fill Those Empty Sockets NOW . . .
100-Watt Bulbs, Only
20¢
B.C. ELECTRIC

AIRTIGHT HEATERS
18-Inch, Unlined. Each $2.50
21-Inch, Lined. Each $3.25
22-Inch, Lined. Each $3.65
24-Inch, Lined. Each $4.50
FULL LINE OF STOVE PIPE AND ACCESSORIES
McLennan, McFeely & Prior, Ltd.
1400 Government Street Phone G 1111

SURGICAL SUPPLIES
TRUSSES, ABDOMINAL BELTS, SUSPENSORIES, ELASTIC HOSIERY, "CAMP SUPPORTS," HOSPITAL BEDS, INVALID CHAIRS, SUNDRIES
NURSES' UNIFORMS MADE TO MEASURE, ANY STYLE
Surgical Appliance & Supply Co.
742 FORT STREET FRANK G. GREENWAY E 3174

Poppy Headquarters
Is 743 View Street
Phone E5543
PLACE YOUR ORDER EARLY
The Red Cross Workshop

TOO MANY COLDS LAST WINTER?
This year—whenever a cold threatens—put a few drops of Vicks Va-tro-nol in each nostril. Used in time, Va-tro-nol helps prevent colds from developing.
VICKS VA-TRO-NOL

TRAVEL by BUS
● "CLIPPER-TYPE" coaches are now being operated on all main-line routes.
● These new, de luxe buses are the last word in luxurious, safe transportation and add extra comfort to your next journey by "COACH-LINES."

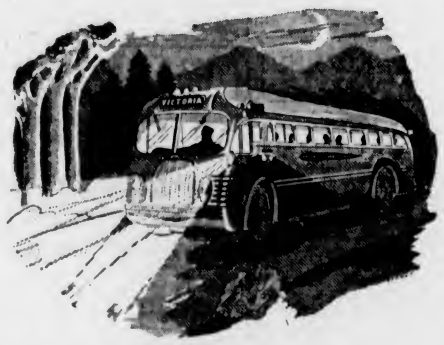

3 ROUND TRIPS DAILY BETWEEN VICTORIA AND NANAIMO
Lv. Victoria—*9:15 A.M. - *1:30 P.M. - 6:30 P.M.
*Connecting With Up-Island Routes to Port Alberni, Courtenay and Cowichan Lake
2 ROUND TRIPS DAILY BETWEEN NANAIMO AND PORT ALBERNI
Lv. Nanaimo—*1:45 P.M. - 8:45 P.M.
*Connecting With Great Central Route
2 ROUND TRIPS DAILY BETWEEN NANAIMO AND COURTENAY
Lv. Nanaimo—*1:45 P.M. - 8:45 P.M.
*Connecting With Campbell River Route
BY BUS TO ANYWHERE
Consult the COACH LINES TRAVEL BUREAU for Information re Bus Lines to All Continental Points.
VANCOUVER ISLAND COACH LINES Ltd.
DEPOT: 629 BROUGHTON STREET PHONES: E 1177 - E 1178

CUNNINGHAM DRUG STORES LTD.
FRIENDLY SERVICE
WITH WHOM IS MERGED THE STORES OF THE VANCOUVER DRUG CO., LTD.

NEW LIPSTICK THAT STAYS ON
Imagine a lipstick that actually does stay on, though you eat, swim or smoke! Yet it is neither greasy nor dry on your lips! Such a lipstick was created in Paris, quickly became the sensation of America and is now being sold in Canada for YOU.
It is called Don Juan—the lipstick that stays on. It is everything you have ever wanted a lipstick to be—smooth, firm, natural looking, constant in color—and it is made of only the purest ingredients. Twelve delightful shades. At smart stores and shops. $1.00 in a beautiful black and white plastic case. Refills, 60c.
Don Juan

CHOCOLATE SPECIAL
1-lb. Box of Chocolated-Coated Nuts, Chews, Caramels, Hard Centres and Luscious Creams. 1-lb. box 39c

TRUSSES

Private Fitting Room at Fort and Douglas Store

Glycero-Lecithin Nerve Food and Tonic
A Palatable and Efficient Nerve Tonic. Relieves Fatigue
Per 16-oz. bottle $1.00

Schick Injector Razor Popularity Kit $1.00

Lyptol Antiseptic
21¢ - 39¢ - 74¢

Prices That Please
TOILETRIES
Brylcreem 49¢
Kreml Hair Tonic 55¢, 90¢ and $1.35
Glover's Mange Remedy, 50¢, 85¢
Prophylactic Tooth Brush, 50c size. Special 2 for 79¢
Marchand's Golden Hair Wash 46¢
Mercolized Wax 79¢
Pond's Cream 29¢ and 49¢
Werner's Plate Powder, 30¢, 60¢ and 89¢
Mum 15¢, 33¢ and 53¢
Noxzema Cream, 75c size for 59¢
Nivea Cream 40¢, 50¢ and 95¢
Revlon Nail Polish 50¢
Coty's Paris Perfume, dram 48¢
Grenoville's Carnation Perfume at, a dram 60¢

SUNDRIES
Hot Water Bottle 59¢
Fountain Syringe 79¢
Attachment Set 49¢
General Health Nipple 10¢ 3 for 25¢
Velour Powder Puff 9¢
Twin Tip Swabs, 102 swabs 25¢
Shaving Mirror, one side magnifies. Priced at 25¢
Shaving Brushes, made in England. Each 75¢ and $1.25
Smoker's Tooth Brush, extra strong, English made 50¢
Pliofilm Beauty Bibs 30¢
Electric Heating Pad, three heats. Priced at $3.95

Prices That Please
FRIDAY AND SATURDAY
ABSORBINE JUNIOR 15c and 98c
PHYLLOSAN at 85c and $1.50
ELASTO TABLETS 3 for $6.00

MEDICINES
MAYO ASTHMA REMEDY $1.65
GRANNY SALVE 60c
KELPAMALT TABLETS, 100's 87c
NOSTROLINE at 50c
KELLOGG'S ASTHMA REMEDY 23c and 98c
N.R. TABLETS 19c
TUMS, for indigestion 10c
PINEX COUGH DROPS 10c
HARRIS' WONDRO $2.00
DODD'S KIDNEY PILLS 44c
SIMOIL, for eczema $5.00
THERMOGENE WOOL 49c and 98c
BEECHAM'S PILLS 23c and 43c
KHOVAH at 23c and 45c
MOONE'S EMERALD OIL $1.05
NATURALAX 30c
WHITE PRECIPITATE OINTMENT, 1 oz. at 14c
VANEX MILK MAG. TABLETS 19c and 89c
CASTOR OIL, 2 oz. 12c
KRYSOL ANTISEPTIC, 4 oz. 15c
TR. IODINE, 2 oz. 14c
FLOWERS OF SULPHUR, 4 oz. 8c
POWDERED ALUM, 4 oz. 8c
PROSAT'S 217, 12's 35c
OIL OF EUCALYPTUS, 2 oz. 17c

Mennen's Skin Bracer
Shaving Comfort 47c

Dr. Reid's Milk of Magnesia, 40-ounce 57c

Vanex Halibut Liquid Sunshine
in soluble gelatine capsules, each containing equivalent of one teaspoonful Pure Cod Liver Oil, 60,000 "A" Units and 1,000 "D" Units assured. Take two capsules daily for complete medication.
50 Capsules 75¢
100 Capsules $1.25

Vanilla or Lemon Extract True Flavor, 2-oz. bottle 15c

Bulkett's
Corrects constipation by expanding in the intestine, creating bulk and exercising the muscles. It is not a laxative and the dose may be reduced when regular bowel action is established. 50¢, $1.00 and $1.85

Harriet Hubbard Ayer
MOTH & FRECKLE LOTION . . . $1.10
Make sure when you choose a bleach that you won't harm your skin. This one fades freckles effectively, yet is mild enough for a baby's face.

Hudson's Bay Company.

Quality Cash and Carry Foods

SPECIALS FOR TODAY AND SATURDAY—SHOP NOW AND SHARE IN THE SAVINGS

Tomato Juice. Bright's, large 25½-oz. tin ..... 9c | Libby's Tomato Juice, 11½-oz. tins at 3 for 20c | Peas. Orchard City, Blue S's, 17-oz. tin 9c

WHITE NAPHTHA SOAP Radiant, at ..... 2 large bars 5c

Pineapple. Red Jacket, Sliced, Cubed and Crushed, 2 tins 11c | Spinach. Royal City, 16-oz. tin ..... 11c | Bartlett Pears. Tormer's, 2's, equal, at 2 tins 27c

Apricots. Lynn Valley, 17-oz. tin ..... 12c | Cut Green Beans. Aylmer, Kentucky Wonder, 17-oz. tins ..... 2 for 23c | Peaches. Lynn Valley, 2's, equal. 2 tins 27c

GOLDEN BANTAM CORN. Royal City, 11-oz. tins.....
SWEET WHITE CORN. Royal City, 11-oz. tins.....
PORK AND BEANS, Canadian Beauty, 16-oz. tins..... 2 for 11c

Orange Marmalade. Empress, 4-lb. tin ..... 39c | Grapefruit Juice. Tropic Gold, 13-oz. tins 2 for 15c | Cooked Spaghetti. Libby's, 16-oz. tins at 2 for 19c

Chlb Meat. Osprey, ½'s, per tin ..... 21c | Macaroni, Stroodelli, Ready Cut, 16-oz. pkts. 2 for 19c | Asparagus Tips, Cuts. Aylmer, 10½-oz. tins at 2 for 19c

Soup. Aylmer, Tomato or Vegetable, at 3 tins 22c | Strawberry Jam. Empress, Pure, 4-lb. tin ..... 52c | Apricot Jam. Empress, 4-lb. tin 49c

Pumpkin. Royal City, large 2½'s ... 2 tins 19c | Corned Beef. Helmet, tin ..... 12c | Wheat, Corn or Rice Puffs. Big Shot, pkt. 5c

Butter. Hudsonia. First Grade only, per lb. ..... 33c 3 lbs. 97c | Shortening. Snowflake, 1-lb. cartons 9c

Bacon, Pacific, Side, Sliced, ½-lb. pkts. 2 for 27c | Eggs. Grade A Pullets, in cartons, doz. 27c

Pickles. Happy-Vale, Sweet, Sour or Mustard Mixed, 9-oz. jar ..... 9c | Quick Oats. Robin Hood Large pkt. ..... 13c | Toilet Tissue. Purex, 3 rolls 20c

Jelly Powders. Nabob, assorted, 2 pkts. 9c | Cake Flour. Swans Down, 2¾-lb. pkt. ..... 26c | Sunlight Soap at 2 bars 11c

Prunes. 60-70's, new stock, at .... 3 lbs. 25c | Cleanser. Classic, at 2 cartons 11c | Palmolive Soap. 3 cakes, 17c; 1 cake, 5c. 4 for 18c

Lifebuoy Soap at 2 cakes 13c

ESCAPE FROM FLAMES WHEN SEMINARY BURNS

ST. JOHNS, Que., Oct. 19 (CP).—Forewarned by a fire across the streets, 250 students and teachers escaped without injury early today when flames destroyed the St. Johns Seminary. The large institution was burned to ashes.

ENOUGH

Mother: My daughter, do you know what happens when you break one of the Ten Commandments?

Daughter—Sure, you have nine left.

Forget the time
REMEMBER HEINZ

● Just five minutes to meal-time, but—no matter! Her Heinz Soup will be ready for the table in a couple of jiffies. Heinz Soups need no additions, no diluting, no work—only heating. They have an unforgettable 'home-made' taste, too—the result of skilful cooking, patience, Heinz care throughout.

There's the best of everything in Heinz Soups—fine meats and vegetables, real cream, real butter, grand Oriental spices—all highest quality. They're soups you'll always be proud to serve. Order a few tins of Heinz Home-Style Soups from your dealer today. 18 kinds to choose from—each ready to heat, serve and enjoy.

HEINZ home style SOUPS

57

CHOOSE YOUR FAVOURITES
CREAM SOUPS
Tomato • Asparagus • Celery
Mushroom • Spinach • Green Pea
Onion
Scotch Broth • Genuine Turtle
Consomme • Vegetable • Corn Chowder
Vegetable Beef Soup • Vegetarian
Soup (Vegetable—no meat) • Chicken
with Rice • Chicken with Noodles
Ox Tail • Bean

VIEW PICTURES OF ROYAL VISIT

Rotarians Live Over Again Historic Tour of King And Queen

Members of the Rotary Club lived over again yesterday the days when Their Majesties the King and Queen were in the city last Summer. This was made possible by Douglas Scott, who at the luncheon of the club in the Empress Hotel threw on the screen a wonderful series of pictures taken during the Royal visit.

To an appropriate accompaniment of music the moving pictures showed the coming of the Royal party from the Mainland to Victoria, and the arrival at Government House. Views of the interior of some of the rooms were included. Woven into the picture was the passing of the Royal visitors along the streets to the City Hall, with the reception there.

MANY SCENES RECALLED

The visit to the Parliament Buildings, with many other incidents connected with the prolonged stay in Victoria, the longest stop-over on the Royal visit to Canada, were scenes included in the film. The presentation of the color to the Royal Canadian Navy at Beacon Hill, with all the spectacular ceremonies connected therewith, was an interesting feature.

Concluding the picture was the never-to-be-forgotten farewell to Their Majesties at the Outer Wharf, in which the veterans of the Great War took so prominent a part.

Leonard Hobbs, chairman of the agricultural committee of the club, which is prominently identified with the encouragement of seed growing by the children of Saanich, made an appeal, which was strongly backed up by President Walter Luney, for a large attendance at the annual gathering of the Agricultural Association in the hall at Saanichton on November 10.

P. C. Payne Heads Elks' Lodge for His Third Term

Percy C. Payne was re-elected exalted ruler of Victoria Lodge, No. 2, B.P.O. Elks, for his third successive term, at the annual election meeting last night.

Other officers chosen were: Leading knight, P. A. Fitzsimmons; loyal knight, A. MacBride; lecturing knight, Reginald Hayward, Jr.; tyler, Thomas Booth; trustees, Dr. Gee, A. E. Alexander, Darrell Spence; secretary-treasurer, C. V. Milton. Other officers will be appointed later by the exalted ruler.

The installation of officers will take place on Thursday, November 16.

P. A. Raymond, the retiring secretary, was presented with honorary life membership in the order.

Court of Appeal

Victoria Sittings

Winsby (A) vs. Tait and Tait & Marchant (R)—Judgment was given in this case by the Court of Appeal yesterday morning, dismissing the appeal of Herbert Prest Winsby and allowing the cross-appeal of David Tait in an action which arose over the ownership of some 125,000 shares in Man-O-War Gold Mines. Reasons for judgment will be handed down by Hon. Archer Martin, Chief Justice of British Columbia; Mr. Justice McQuarrie and Mr. Justice O'Halloran.

Mr. Justice O'Halloran stated that he would express no opinion on free miner's certificates in his reasons for judgment.

Silver (A) vs. Cummins (R)—Judgment was reserved by the court at the conclusion of this appeal yesterday.

C. H. Locke, K.C., concluded his argument with citations from the evidence and from legal authorities to show that the whole contract should be declared null and void since the plaintiff, Silver, had "wilfully and fraudulently broken his part of the agreement." He further submitted that Mr. Justice Fisher, in the court below, was right in not allowing Silver any costs, though he had won a judgment at the trial of the action. Costs could be awarded in the discretion of the trial judge, and counsel suggested that the trial judge had properly exercised his discretion in view of the fraudulent conduct of the plaintiff, Silver.

D. N. Hossie, K.C., in reply, stated there was no evidence to show that Silver was completely dishonest or fraudulent in his dealings with the defendants. He said the judgment of the trial judge should be upheld and that Silver should be awarded the costs denied him in the court below.

PEREMPTORY LIST FOR TODAY

Turner's Dairies et al. vs. W. E. Williams and the Lower Mainland Marketing Board.

That Body of Yours
By JAMES W. BARTON, M.D.

GAS ATTACKS

I have spoken before of the brilliant hockey player who, during a rest period, always complained greatly of indigestion and terrible gas pressure. The trainer tried to point out to him that his gas pressure was caused by swallowing air, not by any fermentation of food in his stomach. To ease his mind, as well as his stomach, the trainer usually gave him a couple of peppermint candies which helped bring up the gas and he was able to play the balance of the game without much stomach disturbance.

In older or middle-aged individuals who are excitable and swallow air to some extent, gas symptoms—pressure, pain, and belching — may be due to gall bladder disturbances or it may be due to excitement and the swallowing of air.

Dr. T. A. Kean, in Medical World, states that the most common symptom of gall bladder disease is flatulence—gas, and in many cases it is the only symptom. The feeling of distension or pressure comes on immediately after a meal, especially a heavy meal or one containing fat—cream, egg yolks, fat meats, nuts. The patient may seek relief by belching up gas or by loosening his clothing. This belched up air is practically odorless and tasteless and is in fact air that has been swallowed.

When gas is belched up "sooh" after a meal, it is not an alkaline or other remedy that is needed; the patient should not eat when excited or upset and he can thus avoid the swallowing of air and the pressure symptoms caused by this swallowed air.

However, when the gas pressure and belching occur some hours after eating, the gall bladder (sluggishness in emptying) may be suspected as the cause.

Thus the simplest way of telling whether it is nervousness (and swallowed air) that is causing the symptoms is that swallowed air causing belching up of gas has no odor whereas gas due to a slow emptying or sluggish liver has a foul smelling odor, due to the fermentation which occurs hours after eating.

If, then, you are bothered with gas, you should note whether it occurs without odor soon after meals, or some hours after meals with odor. In the first case, calmness and no hurry at meals is the method of prevention; in the second case small meals or not too much fat in the meals should prevent gas attacks.

ECZEMA
Relieves itching quickly, thoroughly heals the skin, a most effective treatment for Eczema and other skin troubles. A record of 50 years.
Dr. Chase's Ointment

PHONE E 7111

Hudson's Bay Company.
INCORPORATED. 2ND MAY 1670.

STORE HOURS
9 A.M. to 5:30 P.M.
Wednesdays
9 A.M. to 1 P.M.

See and Hear the Latest in Radio, Today at
"The Bay's" Radio Show . . .
Featuring New 1940 Models in Three Famous Makes

● "Dictator" Radios
Sold Exclusively at "The Bay" . . . Offer More for Your Money

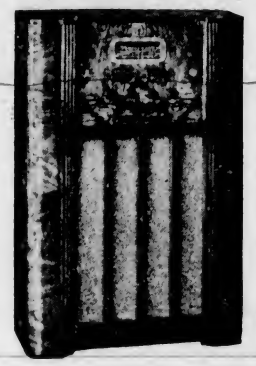

We consider the new Dictators to be one of the finest radio values offered in some time . . . Has rich tone . . . perfect performance . . . and the graceful cabinet in matched walnut will lend beauty to any room. Check these features:

- Push Button Automatic Tuning
- Automatic Tone Control
- Phonograph Connection
- Long and Short Wave
- Magic Eye Tuning

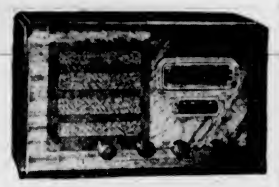

6-Tube Console Model, with 8-tube function, illustrated above 69.50
5-Tube Mantel Model illustrated at right 39.50
8-Tube Console, with 9-tube function 89.50
10-Tube Console, with 11-tube function 99.50

● "RCA Victor" Radios
A Model for Every Home . . . Every Room . . Every Purpose

See these new Victor Radios . . . Packed with features previously found only in higher-priced sets! Better performance, finer tone, greater beauty of cabinets and low price, make these new models outstanding values. There's a radio for every purse and purpose.

VICTOR CONSOLE MODEL A-2
As Illustrated at Right
A distinctive looking model that gives outstanding radio performance and embodies all the latest features. Designed for Television and Victrola attachments . . . . Moderately priced at 82.95

RCA VICTOR "LITTLE NIPPER"
Every inch of the "Little Nipper" is crammed with value: it has surprisingly good tone . . . excellent volume . . . is sensitive and selective, too. Measures only: Height 5¼ inches; width, 8⅝ inches; depth, 4¼ inches. Walnut finish 15.95
Ivory finish 16.95

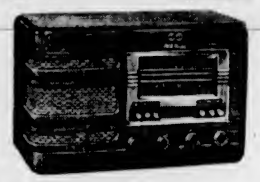

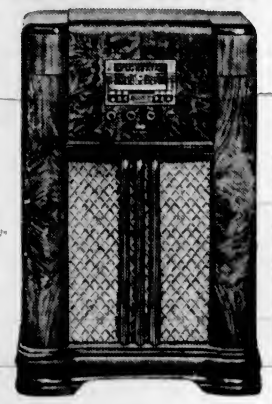

VICTOR MANTEL MODEL A-1
As Illustrated at Left
Smart new RCA Victor Mantel Model which gives excellent reception on long and short wave. Clear vision dial, improved electric tuning (six stations). Convenient electric accessory outlet at back of set. Designed for Television and Victrola attachment. Only 39.95

"Marconi" . . . The Greatest Name in Radio Now Presents the New 1940 Models

"Marconi" Radios

See Them Displayed on the Third Floor at "The Bay" . . . Select Your Favorite Model

MARCONI CONSOLE MODEL 158
- 6-Tube with 8-tube function.
- 6 Automatic buttons.
- Built-in antenna.
- Long and short wave.
- 12-Inch dynamic speaker.
- Full automatic volume control.
- Beautiful walnut cabinet.
- Full Band Spread.

Priced at 94.95

MARCONI CONSOLE MODEL 161
- 14 Automatic push buttons.
- 9-Tube with 10-tube function.
- Super band spread.
- Built-in antenna.
- 4 Distinct shades of tone control.
- Magic eye tuning.
- Distinctively designed cabinet.

Priced at 139.00

Convenient "Bay" terms may be arranged. Liberal trade-in allowances given for your old radio. Radios Third Floor at THE BAY

"Dress Up Your Home for Winter!"

LET YOUR OLD FURNITURE AND FURNISHINGS HELP PAY FOR NEW!
Liberal trade-in allowances are given by The Bay for your used furnishings. Just phone E 7111 and our representative will call and give a valuation on your trade-in.

BUY ON THE DEFERRED PAYMENT PLAN AND PAY OUT OF INCOME!
Buy the things you want for your home now . . . and pay in this convenient manner. Just make a small down payment at time of purchase, and have the balance extended over a period of months. This includes free Fire Insurance until expiration of contract.

Your home is your background . . . and a lovely one depends more on taste than purse . . . No matter how small your budget . . . you'll find that by purchasing your furniture and furnishings at THE BAY, you can "dress up your home for Winter" . . . for a very modest outlay.

Dress Up Your Living-Room With

OCCASIONAL PULL-UP CHAIRS

They're styled in the modern manner . . . good looking, yet inexpensively priced . . . and will add a world of comfort and hominess to your room. Buy one or two of these attractive chairs . . . for your fireside . . . Four selected groups from which to choose.

GROUP 1
Constructed with hardwood frame . . . in walnut finish . . . turned legs . . . good quality upholstered seat and back. Excellent value at 7.95

GROUP 2
Solid walnut frame with beautifully turned legs and shaped arms . . . Choice of high quality damask coverings . . . Select these for style and comfort 12.50

GROUP 3
Also constructed with solid walnut frame . . modern in style . . . Comfortable spring seat and velour coverings . . . Splendid value at 19.50

GROUP 4
Distinctively styled chairs in graceful period designs . . . Solid walnut frame with rich silk tapestry coverings in exquisite patterns 25.00

Furniture, Fourth Floor at THE BAY

DISTINCTIVE PICTURES
To Give Character to Your Home

It's astonishing what a difference a few well selected pictures will make in your home . . . Our wide assortment includes prints of well-known pictures, etchings and oil prints . . . plain and moulded frames. Pictures suitable for every room . . . attractively priced!
Etchings from $1.00
Prints of pastoral and rustic scenes at $1.95 and $2.95
Hand colored prints $2.95 to $9.50

New Shipment of Mirrors
Mirrors of every size and shape in heavy British plate glass . . . suitable for living-room or hall.

OVERMANTEL STYLE
Wide variety of new designs from which to choose. From 10.50

CIRCULAR MIRRORS
Plain or ornamental style. Priced from 3.95

LARGE CIRCULAR MIRRORS
In walnut, mahogany or gilt frames; 24 inches in diameter 13.50

CONSOLE MIRRORS
Suitable for hall or vestibule. Size 11 x 24 . . . walnut framed 7.95

CONSOLE TABLE TO MATCH
With solid walnut top, turned and fluted legs 10.50

PLAIN MIRRORS
Rectangular shaped mirrors, with plain or chipped edge. From 1.95

Furniture, Fourth Floor at THE BAY

Dress Up Your Home for Winter With

ATTRACTIVE NEW LAMPS

New lamps will work miracles in your home, and highlight your furniture and furnishings. They'll lighten and brighten your rooms . . . lamps for every room in your home . . . THE BAY has a complete selection of lovely Be sure to see them!

TABLE LAMPS
Lamps of distinction and beauty . . . in alacite, crystal, china and pottery . . . Complete with artistic real silk and whippolite shades. From 2.95 to 9.50

BOUDOIR LAMPS
One or two of these dainty lamps will transform the appearance of your bedroom! Imported marble, alabaster and crystal combination, Chartreuse, crystal and alacite lamps. Priced from 2.95

TRI-LIGHT FLOOR LAMPS
Handsome and delightfully proportioned lamps in oxidized bronze and gold finishes . . . With lighted onyx base. Priced at 12.50 and 14.50
Lamps, Fourth Floor at THE BAY

LET US RECOVER YOUR
COMFORTERS
They'll look like new . . . will cost you very little . . . and there is a wide selection of lovely designs and colors from which to choose
ENGLISH SATEENS in popular Paisley effects and florals. Size 5 x 6 ft. Complete 4.95
DOWNPROOF ENGLISH SATEENS. Complete 7.75

DRAPERY CRANES
A practical and ornamental type of curtain rod . . . adjustable to conform with appropriate curtain width of individual windows . . . and particularly suitable for overdrapes. Extends from 14½ to 23 inches. Complete, pair 1.50
SMALL SOLID ROD CRANES, 15 inches wide . . . suitable for smaller windows. Pair 65c
Draperies, Third Floor at THE BAY

FOR THE BEDROOM
RICH SATIN QUILTED BEDSPREADS
Give your bedroom a "lovely" look with one of these lovely spreads! Attractive quilted designs on gleaming satin. Size 90 x 100 ..... 8.95 and 10.95

COMFORTERS
Cosy wool-filled comforters that not only give warmth and comfort . . . but add to the appearance of your room 10.50

VANITY SETS
Dainty sets to dress up your vanity: chiffonier and dressing table; 5-piece sets in fine pastel organdie. Set .. 1.29

FOR THE DINING-ROOM
IRISH LINEN CLOTHS
Colorful luncheon or breakfast cloths in pure Irish linen. Size 52 x 52. Each 1.29

IRISH LINEN DINNER SETS
Fine, snow white linens that will make a well-appointed table . . . Assorted designs.
72 x 72 ..... 5.95 72 x 90 ..... 7.95 72 x 108 ..... 9.95

DRESS UP THE BATHROOM
We have an extensive selection of absorbent Turkish Towels in pastel colorings to make your bathroom more attractive.
Priced from ..... 29c to 1.29
BATH MATS $1.00, $1.50, $1.75
BATH SETS ..... $1.49 and $1.95
Staples, Street Floor at THE BAY

Add Cheer to Your Fireplace With
English Brass Fittings

We have just received a new shipment of English brass ware, and invite your inspection.

FIRESCREENS
Brass, with black and brass trim, also in new Flemish copper. Styles that are new and distinctive. Priced from 4.50 to 14.95

BRASS BOX CURBS
These come in adjustable lengths, and may be made to fit almost any size fireplace. Box will hold small quantity of coal. Leatherette covered seats.
3.95 5.95 7.95

COMPANION SETS
Complete with shovel, tongs, brush and poker . . . Good selection of brass and antique brass finishes.
1.25 to 12.95

BELLOWS
Hammered design on brass, with genuine leather back . . . Priced at 6.95

Housewares, Third Floor at THE BAY

TAYLOR AND BLACK WIN EXHIBITION GOLF MATCH

CANADIANS DEFEAT WARD AND TUCKER; BIG CROWD PRESENT

Successive Birdies on Sixteenth and Seventeenth Give Victoria Pro and Dominion Amateur Champion 1-Up Victory Over U.S. Amateur Titleholder and Everett Professional

Capturing three of the last four holes, two of them with birdies, the Canadian combination of Phil Taylor, veteran local professional, and Ken Black, present holder of the Dominion amateur crown, rallied in grand style to defeat Marvin "Bud" Ward, Spokane, United States national amateur king, and Ken Tucker, Everett, Pacific Northwest professional champion, yesterday afternoon, in the benefit match for the Red Cross Society, at the Oak Bay links, one up. It was estimated that close to 1,000 spectators trailed the foursome.

PHIL TAYLOR

The majority of the golf enthusiasts journeyed to the course to get their first glimpse of Bud Ward in action. There is little question that the national champion is a mighty fine shotmaker, his record proves that beyond any doubt, but his exhibition yesterday could have been much better. Ward hit most of his tee shots for distance and his iron play was accurate, but his approaching and putting lacked the finesse and accuracy of his usual game. At least that was the general opinion of the gallery.

Ken Tucker also has the golf strokes in his system and brought them out at times during the match, but, at the same time, he ran into trouble on a trio of occasions and was forced to pick up. At the tenth he failed to get out of a trap after his tee shot and then hooked his third over near the fence. After approaching poorly he dropped out at this hole. He also picked up at the fifteenth and again at the seventeenth when he ran into more bunker trouble.

STEADIEST GOLF

Taylor and Black played the steadiest golf, despite the fact that they were trailing right up to the fifteenth green. Taylor sliced the Americans' lead to one up by winning the fifteenth with a four, and then Black took the next with a birdie three to square it. At the long seventeenth, Taylor fired another birdie at Ward and Tucker and the Canadians took the lead for the first time to become dormie one. It was certainly a grand finish for the Victoria-Vancouver twosome and the gallery gave them a fine hand as they walked off the last green.

Ward started off on the right foot by winning the long 510-yard first hole with a birdie four. All the rest of the boys got their par fives. Taylor played a great tee shot at the short second, being just short of the flag, while Ward and Black overplayed the green and took fours, but Tucker was on and halved the hole after Taylor missed. At the third Ward hooked his second up against the fence and then played a provisional ball just past the pin. He declared his second unplayable and finished it with the provisional for a five. Tucker won the hole by reaching the green in two and putting deadly for a four.

NEXT THREE HOLES HALVED

The next three holes were halved in par figures, the whole quartette getting fours. At the difficult seventh, Black and Taylor smacked two great tee shots, the former being ten feet to the right of the stick and the latter about seven feet past. Black sank his for a deuce and Taylor picked up. Both Ward and Tucker were dead for their threes, but they were no good. All of them got three at the short eighth, Taylor chipping dead from off the edge for his.

Taylor, Black and Tucker hit their tee shots off to the left at the ninth, well from the green, while Ward was just on to the right about forty-five feet away. The gallery groaned and some of them laughed when the whole foursome missed very short putts for their pars. This is a tricky green and certainly fooled those concerned. This left Ward and Tucker one up at the turn.

Tucker was the only one of the four to reach the tenth green in two, the rest being short. Ward's third was well beyond the flag and he missed coming back and took a five. Black also took five, but Taylor and Tucker got their par fours for a half. Taylor fired a fine second shot straight for the pin at the eleventh, but it rolled on, leaving him a sizeable putt. Tucker picked up after finding a trap, hooking his third and approaching poorly. The United States amateur champion was pin high with his second to the right, while Black was well on to the left of the flag. Fours halved the hole.

The Everett professional came back with some good golf shots at the long twelfth and won the hole with a birdie four to put his side two up. The rest of them got their pars. Everybody but Tucker reached the short thirteenth with their drives, the visiting pro catching a trap. However, he exploded nicely but missed the putt. Black, Taylor and Ward all caged their threes.

BIGGEST THRILL

The thrill of the match came at the next green. Black was forty-five feet to the left of the pin on the green and Ward was about forty past the cup. Taylor was on the edge of a trap and Tucker was well on the green. Black stepped up and canned his long one, and then, after studying the line of his curving putt very carefully, Ward stroked the ball into the cup for his deuce for a half.

Taylor made matters interesting by winning the next with a par four. Ward had a chance to keep his side two up, but missed a short putt. Black increased the interest at the very next green when he played a beautiful approach shot three feet past the flag and got his birdie to square the match. Ward and Tucker both hooked their drives, recovered well, but failed to sink their putts for the half. Back came the veteran Taylor at the long seventeenth with another birdie to put the Canadians in the lead and also dormie. Fours halved the last hole and the match was all over.

Hon. John Hart refereed the match.

POWELL RIVER BOXLA SQUAD TO PLAY HERE

British Columbia Champions Will Oppose All-Stars Tomorrow Night

Holders of the British Columbia intermediate box lacrosse championship, Powell River stickhandlers will be seen in action tomorrow evening at the Victoria Sports Centre, when they cross sticks with the Victoria All-Stars in an exhibition fixture. The inter-city match will get under way at 8:30 o'clock and will be preceded by a midget tussle between Times Terriers and Foul Bay at 7:15 o'clock.

Powell River gutted stick artists will reach the city today, and will probably have a light workout soon after their arrival at 5 o'clock this evening.

Locals will be at full strength for the exhibition battle with the provincial titleholders, and feel confident of victory. Ted Menzies, veteran manager, who piloted the Bays to the city championship, will have charge of the squad tomorrow evening. Last week the locals dropped a 24-23 decision to the flashy St. Catharines outfit, former Canadian senior champions.

Riverites, according to advance reports, have a well-balanced club, one that combines speed, ruggedness and smart offensive plays. The majority of their players are youngsters who have made great strides in the game, while the sprinkling of veterans acts to steady down the club. Their season's record is a good one, and they are coming here for the express purpose of marking up a victory over the locals.

In the Victoria camp there is an air of confidence, while the gossip along the local sports front indicates that the fans are fairly evenly divided. However, regardless of the outcome, the game promises to be a fitting finale for a grand local season.

LANGELLE GIVEN FORWARD BERTH

ST. CATHARINES, Ont., Oct. 19 (CP).—Manager Conny Smythe revised plans today when he saw Pete Langelle work in place of Billy Taylor on one of Toronto Maple Leafs forward lines.

Langelle, just recovered from a Charley horse, replaced Taylor at centre, between Sweeny Schriner and Gus Marker, as the Leafs continued training for the National Hockey League season. The Winnipeg boy was sensational.

"There's the answer to that forward line," Smythe said.

The announcement was startling, for the Leafs had been figuring on Taylor for the Schriner-Marker line in his first season as a professional. The immediate future of Taylor was left in doubt, but there was little doubt he would start the season with the Leafs in some capacity.

There was no question about Langelle's success between the two veterans.

They'll Prove to be the Finest Shoes You ever wore!

RUGGER

WHY THEY GIVE YOU LONGER WEAR AND COMFORT

- Goodyear Welt.
- Moulded Tongue.
- Snugger-fitting Ankle.
- Tough-wearing soles.
- Solid leather insole.
- High-grade uppers.
- Perfectly balanced lasting to prevent loss of shape.
- Reinforced vamp to prevent breaking at toe-cap.

● Men want shoes that keep their shape. That's one reason why we're being asked to make more Striders every year . . . why we've paid particular attention to the lasting of these famous shoes . . . and lifted them into the higher-grade group (in quality and value, but not in price).

If you can't get Striders you'll need to look behind a higher price tag to get their equal.

$7.50

Strider

STRIDE LONGER AT EASE... IN A PAIR OF THESE...

Sole Agents

CATHCART'S, LTD.

1208 DOUGLAS STREET PHONE G6111

BELIEVE IT OR NOT . . . . . *By Ripley*

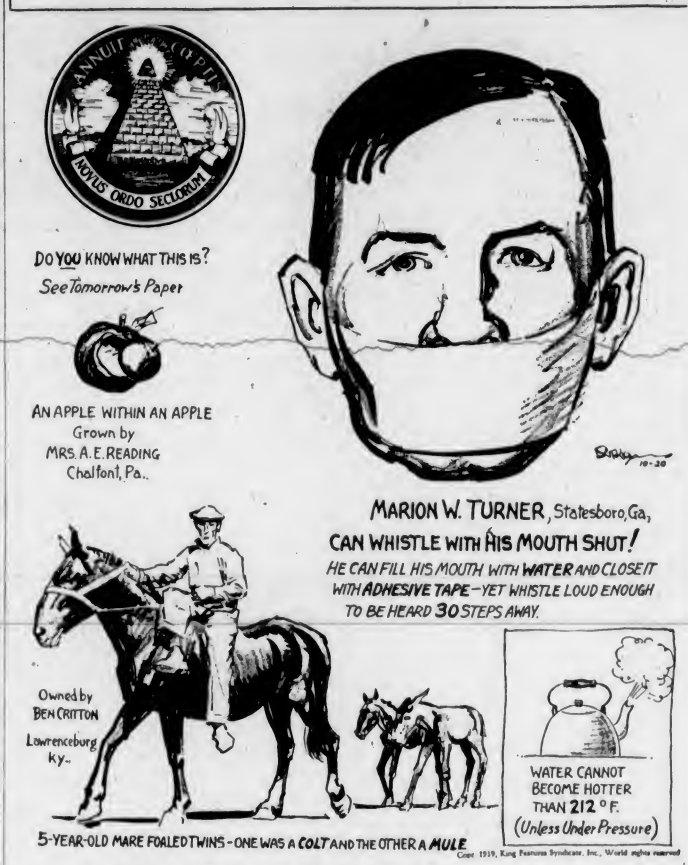

Copr. 1939, King Features Syndicate, Inc., World rights reserved

EXPLANATION FOR YESTERDAY'S RIPLEY CARTOON

The First Man to Put Milk in His Coffee—Johan Nieuhof (1618-1672), was the first man to mix coffee with milk, while he was a clerk of the West India Company in Pernambuco, Brazil. He was Governor of Ceylon in the service of the East India Company (1640-9) and, oddly enough, was assassinated in Madagascar while pouring milk into his coffee. He was honored as the inventor of milk coffee by having a monument erected to him in Pernambuco.

Please address all queries to Cartoonist Ripley c/o King Features, New York City, N.Y.

SPORTSMAN PARK

SPORTSMAN PARK, Oct. 19.—Results here today follow:

FIRST RACE—Seven furlongs:

Milk (Lowe)	$11.80	$5.00	$2.80
The Whale (Kees)		6.80	5.40
Thelma Dor (Nielsen)			5.40

Time, 1:30 3-5. Also ran: Sanders, Mokena, Jim McConnell, Taddy Bane, Nedrow, Mere Blaze, Sweep Wine.

SECOND RACE—Six and one-half furlongs:

Melya Jane (Kees)	$10.20	$5.20	$3.20
Hollins Heels (Elam)		15.00	5.40
Lia (Keiper)			3.00

Time, 1:25 3-5. Also ran: Sally May, On Wisconsin, Nut Sundae, Flora Span, Miss Niagara, Mimical, Dick Ulmer.

THIRD RACE—Six and one-half furlongs:

Earlsboro (Bodiou)	$12.80	$6.00	$3.40
Arched (Keiper)		7.20	4.20
Satin Rolls (T. P. Martin)			3.20

Time, 1:21 2-5. Also ran: Lady Arlington, Spanish Belle, Eight And Six, Jack Alex, Bunny Rabbit, Jimmie Tom.

FOURTH RACE—Five furlongs:

Tempting Witch (Lowe)	$44.00	$16.80	$9.40
Born Lucky (Richard)		11.40	5.40
Miss Balko (Ward)			4.40

Time, 1:02 2-5. Also ran: Lovely Sister, Merrily Sue, Lady Thirteen, Honey Seat, Whistline Boy, Busy Lutrecia, Maleman.

FIFTH RACE—Mile and seventy yards:

Tackpoint (Kees)	$6.20	$3.40	$2.40
Rough Diamond		3.80	2.40
*Happy Road (Ward)			2.40
*Knee Deep (Bodiou)			2.60

*Dead heat for show. Time, 1:49 2-5. Also ran: Sir Midas, Dressy.

SIXTH RACE—Mile and one-sixteenth:

Panfun (Schlenker)	$12.60	$6.40	$3.40
Henrysia Pick (Keiper)		4.40	3.60
High Renown (Nielsen)			5.40

Time, 1:52 1-5. Also ran: Oh Fudge, Chicharra, Blaze Around, Jubilee C.

SEVENTH RACE—Mile and one-eighth:

Whatanal (Keiper)	$6.60	$4.40	$2.80
Rich Girl (Oros)		5.60	3.40
Brill (Fisher)			2.00

Time, 1:59 3-5. Also ran: Lirma, Redding, Lakeshore, Eric T., Polly Peu, Spanish Art.

EIGHTH RACE—Mile and one-eighth:

Aunes Knight (Elam)	$4.20	$3.40	$3.00
Raldowa (Keiper)		4.60	3.40
Panfern (Ward)			4.60

Time, 1:59 2-5. Also ran: Lowry, Cabotin, King Kelly, Ron, Eastorian, Hilton, Miss Milan.

OVERNIGHT ENTRIES

FIRST RACE—Five furlongs:

Honey Roll	114
Silver Braid	109
Vonna	114
Lady Ballet	111
Gamine	114
Mekona	116
Gray Ethel	111
The Nile	111
Jane Hull	111
Mary Vantrump	106
Windsor Rose	109
Rea Shell	104
King June	109
Grey Lassie	106
Wee Due	104
More Loon	116

SECOND RACE—Six and one-half furlongs:

Aulate	108
Mr. Mommy	113
Revenaraph	113
Lexbrook	116
Wing Myth	113
Pom Rival	116
Lord Nelson	116
Ruby Palm	113
Perki Bad Boy	116
We Wonder	116
Fin Dandy	111
Mail	116

THIRD RACE—Seven furlongs:

One Night	108
Brides Delight	110
Times Lady	110
Wailings	108
Who Hae	108
Bite Day	104
Working Girl	105
Granbury	111
Prim	113
Purple Wreck	111
Beth Polants	113
Transport	116
Cossack Girl	110
Little Drift	110
Marching Man	108
Wisdom Boy	108

FOURTH RACE—Five furlongs:

Learner	113
Buttons B.	108
What Now	116
Paint	109
Teperwine	112
Mr Bo	114
Mira Bane	104
Bargain Hunter	109
Domanio	113
Glimmerlee	106
Perplex	109
Chiefs Boy	111
Whinchat	109

FIFTH RACE—Seven furlongs:

Minaring	116
Cantata	113
Count Natural	118
Winkie	113
Copin	116
Millchic	113
Maurice K	116
Mighty Pine	116

SIXTH RACE—Mile and one-sixteenth:

Olo Mor	113
Sun Mica	113
My Ponne	113
Wild West	116
Knee Deep	113
Jay Bird	108
Mr. Smith	116
Nessus	113
Getalong	113

SEVENTH RACE — Mile and seventy yards:

Miss Adele	110
Grandmas Boy	116
Orbedia	113
Witful	111
Gunwale	111
Crack Boy	113
Trooperette	110
Noahs Pride	116
Valdina	116
Mammy B	110
Good Han	110
Crimson	113
Lyngate	113
Rare Ben	116
Clive	113
Sonastop	113

EIGHTH RACE—Mile and seventy yards:

Kissinbug	110
Houstonian	110
Horace B	107
Cup Defender	113
Secret Lover	113
T. Marcus	113
Donna Baronia	105
Smith David	116
Sun Erin	113
Do It	108
Peggys Sun	102
Miss Taos	104
Moriole	104
Arable	107
Inga S.	110
Grecian King	116

First post, 11:45 a.m.
Weather clear, track fast.

SIMMONS RELEASED

CINCINNATI, Oct. 19 (AP).—Al Simmons, veteran outfielder of Cincinnati Reds of the National Baseball League, was given his unconditional release today, less than two months after he was obtained from Boston Bees.

Will Take Part In Tonight's Gala

HAZEL SMITH

ACE Victoria mermaid, who will swim for the Provincial Normal School at tonight's monster school gala, to be staged at the Crystal Garden by the Victoria Amateur Swimming Club. More than two hundred students, representing twenty-three schools in Greater Victoria, will vie for honors in the many events on the splendid programme. The first race will commence at 8 o'clock. There has been a good demand for tickets, and gala officials anticipate another bumper crowd.

SCORES QUICK FIGHT VICTORY

Harold Blackshear Stops Al Delaney in Sixth Round In South

OAKLAND, Oct. 19 (AP).—Harold Blackshear, Monterey, Cal., negro heavyweight, scored a six-round technical knockout victory over Al Delaney, Windsor, Ont., in a scheduled ten-canto main event here tonight. Blackshear scaled 190; Delaney, 183.

Blackshear tagged Delaney with a hard right to the heart in the fifth to put him down for nine seconds. When he arose he took a right to the jaw which put him down again. The bell sounded at the count of seven, but the Canadian still was groggy when he came out for the sixth.

Blackshear knocked Delaney down three times before Referee Billy Burke stopped the fight.

The victory avenged a ten-round decision Delaney won over Blackshear in San Francisco.

EXHIBITIONS FOR CHAMPION

Title Will Not Be at Stake When Joe Louis Goes Barnstorming

CHICAGO, Oct. 19 (AP).—John Roxborough, co-manager of Heavyweight Champion Joe Louis, said today the champion would appear in exhibition bouts October 27 at Flint, Mich., and October 30 at Richmond, Ind.

Other exhibition matches in several Western cities, Roxborough said, have been tentatively canceled until he can confer with Mike Jacobs, New York promoter, who has Louis under contract for title matches.

"Some of the cities," Roxborough said, "billed Louis' appearances as title matches. They will only be exhibitions all through the contemplated tour, with Louis boxing with spar mates. There is no truth to reports he will take on all comers. The only dates agreed on thus far are for Flint and Richmond."

PERMISSION REFUSED

NEW YORK, Oct. 19 (AP).—Promoter Mike Jacobs, to whom Heavyweight Champion Joe Louis is under contract, said today he had refused to grant permission for Louis' appearance in a bout in St. Louis November 1, because he understood the bout was to be billed as for the title, instead of as an exhibition.

LONDON, Oct. 19 (CP).—The Government announced today 660 enemy aliens had been interned in three camps and the number is likely to increase.

Revellers Ready For Grid Fixture Against Varsity

Local Gridiron Warriors Confident of Making Good Showing in Tomorrow's "Big Four" Canadian Rugby Game at Royal Athletic Park—Kick-Off Set for 2:45 P.M.

Flashing excellent form and displaying complete mastery of their new plays, Victoria Revellers, local entry in the Big Four Canadian Rugby Football League, wound up their training last night at Macdonald Park, and will rest up until Saturday's clash with the pace-setting Varsity gridders from the University of British Columbia.

The venue for tomorrow's gridiron battle will be Royal Athletic Park, and not the grass-covered James Bay enclosure, scene of earlier games played this year by the Revellers. The kick-off is set for 2:45 o'clock, and officials of the local club are anticipating another good turnout.

When the Revellers trot out on the field at the Caledonia Avenue park tomorrow, it will be a different squad from the one that went down to a 19-0 defeat at the Varsity Stadium two weeks ago, Coach Deacon, in an effort to provide a winning combination, and he really thinks that he has succeeded, has made many changes in the line-up. Beaten in all of their earlier starts, Revellers are determined to crash the win column at the expense of the pace-setting Varsity Thunderbirds.

BOLAND PLAYING

Locals will be greatly strengthened tomorrow with Andy Boland, dynamic plunger for Regina Roughriders, Meralomas and Knights of Columbus, at right halfback. Boland will do the passing and the kicking, and is expected to be a tower of strength to the Revellers' offensive plays.

Changes in the Revellers' line make it the heaviest in the Big Four League, and Coach Deacon hopes the added weight will prove very valuable against the Varsity gridders. Every member of the local squad is all keyed up for the game of his football career, and followers of the Canadian code should witness a keenly-fought encounter when Coach Deacon lets his Revellers loose on the students from the Varsity campus.

Revellers' two lines follow:

First String—Safety, Harry Barber; quarterback, Groff Murdoch; flying wing, Don Garrison; right halfback, Andy Boland; left halfback, Brent Murdoch; centre, Buss Anderson; inside wing, Ian Acland; inside wing, Al Wright; middle wing, Dave Jenkins; middle wing, Jack McDonald; end, Hank Rowe; end, Bill Thompson.

Second String — Safety, Jack Grogan; quarterback, Sid Anderson; flying wing, Bill Gornall; right halfback, Doug Lawford; left halfback, Tom McKeachie; centre, Bill Brodigan; inside wing, Tubby Ley; inside wing, Harris; inside wing, Morgan; middle wing, Mair; middle wing, Skellern; end, Yardley; end, McLean.

TITLE FIGHT SET TONIGHT

Armstrong and Fontaine Finish Training for Welterweight Bout

SEATTLE, Wash., Oct. 19.—The biggest crowd of fans that ever jammed its way into a Seattle gymnasium was on hand yesterday at the new Druxman Gym, at Seventh Avenue and Pike Street, to watch Welterweight Champion Henry Armstrong and Challenger Richie Fontaine go through their paces for their fifteen-round championship tattle at the Civic Audltorium here tomorrow night.

There were close to seven hundred boxing followers packed into the gym when Fontaine trotted out of his dressing-room to open the workout session. After warming up, the Missoula Buzzsaw donned the gloves for three rounds of boxing with Schoolboy Tenny Talbot. He wound up his sparring drill with three heats with Santos Hugo, lively Filipino.

Fontaine went faster each round, and by the end of his work-out was giving the willing Hugo a bad pasting.

Half an hour later Armstrong took the floor and was greeted with a big hand. Hurricane Hank shadowboxed a couple of rounds and then took on three sparring partners—Jackie Woods, Jesse Saunders and Harold Hoshino. The first two boys, colored youngsters, didn't give Henry much opposition, and he took it easy with them, but Hoshino, a first-rate Japanese boxer, waded right in and they wound up giving the fans a real treat.

Hoshino kept jabbing Henry until he had the champion a little angry, and then the fireworks started. Armstrong started tossing leather from every angle and made Hal back up and cover to protect himself. Henry never slowed up for a minute until the bell rang.

Basketball Entries

Anyone wishing to enter teams in the Sunday School Basketball League are asked to leave their entry at the Y.M.C.A. office and procure forms as soon as possible. The entry list will close on October 25.

THIS BOX MEANS SMOKING ENJOYMENT

TRY A HANDFUL TODAY

Get the extra fragrance, the stimulation and satisfying flavour of this Sumatra-wrapped luxury cigar, enjoyed by more smokers in North America than any other cigar at any price. Fill your pockets with Phillies, or buy a box at your dealers today.

Remember they're really mild—and only 5c

LARGEST SELLING CIGAR IN NORTH AMERICA

BURNETT'S LONDON DRY GIN

12 Oz. 25 Oz. 40 Oz.

"JUST THAT MUCH BETTER"

This advertisement is not published or displayed by the Liquor Control Board or by the Government of British Columbia.

BRITAIN SENDS HER SMASH HIT!
★ Starts Today! FOR 3 DAYS! ★
...BLAZING...WHITE-HOT OUT OF EUROPE'S WAR ZONE!
• TODAY'S SENSATIONAL HEADLINES LEAP TO LIFE!
Out of Europe's Blackout of Peace Flames the Inside Story of Submarine Warfare . . . the REAL THING as It Really Works . . . Wartime Romance as It Really Lived. The Screen's TIMELY ARMADA OF THRILLS!
NOTE! SPECIAL EARLY MATINEE SATURDAY MORNING ONLY STARTS 11 O'CLOCK • COME EARLY! AVOID THE CROWDS!
U-BOAT 29
STARRING CONRAD VEIDT VALERIE HOBSON (Beautiful Star of "Drums") SEBASTIAN SHAW
CENSORSHIP SHATTERED TO REVEAL HOW SPIES DIRECT UNDERSEA TERROR! HOW ENEMY ESPIONAGE REALLY WORKS!
WHOA! WHAT'S THIS? Yes, sir! A jubilee of joy . . . an avalanche of laughs! . . . You bet you'll laugh!
The Day The Bookies Wept
WITH JOE PENNER BETTY GRABLE AND "HICCUP"
20¢ DAILY 12-1 • PHONE E 0914
DOMINION

POSITIVELY ENDS TODAY!
MYRNA LOY • TYRONE POWER GEORGE BRENT IN "THE RAINS CAME"
Tomorrow! (SATURDAY) FOR 3 DAYS, AT 13:14, 3:34, 5:04, 7:14, 9:24
She's "Pip-Emma" . . . Darling Daughter of an Old Soldier! . . . She'll Warm the Cockles of Your Heart With a Smile and the Magic of Her Golden Voice!
GLORIA JEAN in "The Under-Pup"
There's One in Every Family! . . . With Robt. Cummings • Nan Grey • Billy Gilbert C. Aubrey Smith • Virginia Weidler • Beulah Bondi
20¢ Daily 12-1 • PHONE G 6811
EXTRA! March of Time • Soldiers With Wings . . . the New U.S. Army Air Armada — 22,000 Men . . . 2,300 Planes
CARTOON IN COLOR NEWS
CAPITOL
Free Funnies for the Kiddies at Saturday Matinee

PLAZA NEXT WEEK . . . MON., TUES., WED. ONLY
AT LAST
IT CAN BE SHOWN
THE MOST DISCUSSED MOTION PICTURE IN THE WORLD
I have never witnessed a more daring diversion! —Walter Winchell
A sensational bit of celluloid . . . needs an asbestos screen! —L. A. Herald-Express
Hollywood has never turned out anything quite so outspoken as Ecstasy's seduction theme! —Liberty Magazine
ECSTASY
WITH HEDY LAMARR (ADULTS ONLY)
You can now judge for yourself whether Federal Authorities were justified in originally banning this beautiful, romantic musical Czecho-Slovakian "English Talking" film.

ATLAS
TODAY and SATURDAY The Best Picture of Any Year!
ROBERT DONAT - GREER GARSON
"GOODBYE Mr. CHIPS"
At 11:54, 2:18, 4:36, 6:48, 9:00
EXTRA! CARTOON • ATLAS NEWS

OAK BAY
EVE. SHOW FROM 6:30. 25¢ MAT., SATURDAY, 2 P.M. (Not Continuous)
"Clouds Over Europe" Laurence Olivier Ralph Richardson
"The Magnificent Fraud" Abim Tamiroff Lloyd Nolan
ADDED SHORT, "BLUE GRASS"

PUT UP THE DUKES

May: Jane has made up her mind to marry a titled foreigner while she's abroad.

Fay: She's really out for blood, eh?

May: Exactly, blue blood.

QUADRA HEIGHTS BADMINTON

The Quadra Heights Badminton Club opened its season recently and decided to play on Monday and Thursday evenings. There are still a few vacancies for men players and those wishing further information are asked to telephone E 4383.

2 Stars On One Bill
ROSE BAMPTON
Leading Soprano of Metropolitan Opera
OSSY RENARDY
18-year-old violin wizard
ROYAL VICTORIA MON., OCT. 23
Seats Now at Fletcher Bros. Music Store, 1130 Douglas St. P 5617
HILKER ATTRACTIONS

COLUMBIA
TODAY and SATURDAY FIRST VICTORIA SHOWING
CHARLES STARRETT IN "TEXAS STAMPEDE"
PLUS VIRGINIA WEIDLER IN "OUTSIDE THESE WALLS"
SERIAL (Except Saturday Night) "SECRET OF TREASURE ISLAND"
EXTRA — CARTOON
10¢ 12:30-2 • 12¢ 2-7:30

HELD OVER TILL SATURDAY
Never Such Praise for Any Picture
PLAZA Presents
The Musical Treat of a Lifetime
THE MOST IMPORTANT PICTURE OF THE YEAR
SAMUEL GOLDWYN presents Jascha HEIFETZ
They Shall Have MUSIC!
ANDREA LEEDS · JOEL McCREA
GENE REYNOLDS · WALTER BRENNAN
directed by ARCHIE MAYO
PRICES THIS ENGAGEMENT — 12 to 1 20¢ • 1 to 5 25¢ • 5 On 35¢
Picture Starts 12:10, 2:20, 4:45, 7:01, 9:17.

Kayak II to Start In $10,000 Event At Jamaica Track

Charles Howard Enters His Famous Argentine Horse in Rich Handicap Tomorrow—Jockey George Woolf Will Have the Mount—Pimlico Special Is the Next Race

NEW YORK, Oct. 19 (CP).—Undaunted by consistent hard luck that has shadowed his stable this season, Charles S. Howard, noted California sportsman, has entered his Argentine hero horse, Kayak II, in the $10,000 Added Continental Handicap to be run over one and one-sixteenth miles at Jamaica Track on Saturday.

The race will be a tune up for the Pimlico Special, November 1, when Kayak II will compete against some of the top thoroughbreds of the country, among them Challedon, champion three-year-old.

Kayak II, winner of the $10,000 Santa Anita Handicap last Winter, is about the most brilliant star left in the Howard Stable now that Sorteado and Seabiscuit are gone.

Sorteado went lame in the Gallant Fox Handicap at Jamaica last Thursday. X-rays show the horse split the sesamold bone of his right front ankle, and the decision as to whether he must be destroyed rests with an insurance company veterinarian.

Howard hopes Sorteado can be put to stud. The San Francisco sportsman bought Sorteado in Buenos Aires two years ago for about $40,000. He won $20,000 in eleven North American starts.

Seabiscut went lame at Santa Anita early in the season. He previously had defeated War Admiral in a match race at Pimlico.

BEING KEPT BUSY

Trainer Tom Smith has kept Kayak II busy in recent days, getting him in shape for his return to competition. His appearance at Jamaica will give New York racegoers their first glimpse of the Argentine horse just before Long Island ends its 175-day meet. Saturday is the last day at Jamaica. A twelve-day meet follows at Empire City. Then the horses go South, with Pimlico, Maryland, the first stop.

Judging by the speed Kayak II has displayed in his workouts, the handicap star has recovered from the slump he seemingly was in when he was defeated by Challedon in the Narragansett Special.

Kayak II has won six of his eight starts this year for a total earnings of $152,225. Only Challedon heads him on the list of money winners for 1939.

Jockey George Woolf, of Cardston, Alta., is expected to ride Kayak II in the Continental. The South American horse has been assigned top weight of 128 pounds.

There were thirty-seven nominations for the Continental, among which were Greentree Stable's three-year-old Hash, winner of the Lawrence Realization, and Belair Stud's Isolator, winner of the Saratoga Cup and the Gallant Fox Handicap. Both will carry 118 pounds.

BAY MEADOWS RACING

BAY MEADOWS, Oct. 19.—Results here toay follow:

FIRST RACE—Six furlongs:
Home Rouge (Cassity) . $34.00 $15.40 $8.60
Red Chalk (Gross) 6.60 4.00
Thrilleun (Shultz) 5.80
Time 1:12 4-5. Also ran Bhes Iron, Last Hand, Gallant Eagle, Ada Hill, Requiem, Grand Sweep, Hala Pet, Russian Bank, Marcella.

SECOND RACE—Six furlongs:
Sky Empress (Shoemaker) 16.60 $4.20 $3.40
Prince Bow (Varner) 4.80 3.80
Undulate (Leishman) 6.80
Time, 1:12 1-5 Also ran Yehonala, Caritre, Draco, Auxiliary, Bonicon, Rustic Miss, Chief Pilot, Crimson Glory

THIRD RACE—One mile
Escalanta (Schrier) $8.40 $3.60 $3.20
Dolly K. (Merritt) 14.40 8.40
Black Nose (Neves) 4.20
Time, 1:40 4-5. Also ran Gibbys Tornado, Iron H., Santa Monica, Sky Celt, Dominic B., Blind River, Warrior Don.

FOURTH RACE—Six furlongs
Breakfast Time (A. Gray) $7.80 $5.00 $3.80
Erin Pan (Taylor) 14.60 6.60
Tacita (Bena) 3.40
Time, 1:12 4-5. Also ran: Roughaer, Diddy, Takawitha, Wellesley, Nopanoma, Bonsible, Sizzling Pan.

FIFTH RACE—Six furlongs
Auburz (Knapp) $30.80 $5.40 $6.40
Mioland (Dew) 2.80 3.00
Wee Toney (Bena) 3.00
Time 1:11 2-5. Also ran: Bonnie Breeze, Brother Higher, Loreby, Honey Seat.

SIXTH RACE—Mile and one-sixteenth:
Raby Rattler (Schrier) ...$5.00 $3.00 $2.60
Ethelmont (Dodson) 3.60 2.80
English Harry (Dennis) 3.60
Time, 1:45 4-5. Also ran Grand Day, Xenoras Pick, The Marker, Bazen May.

SEVENTH RACE—One mile
Lloyd Pan (Leishman) ..$31.00 $12.80 $5.40
Your Honor (Waldman) 3.80 2.80
Sky Glare (Neves) 3.80
Time, 1:39 1-5. Also ran: Hasten Henry, Miss Baker, Bunny Martin, Dearfly.

EIGHTH RACE—Mile and one-sixteenth:
Shortbread (Young) $11.20 $7.80 $4.00
Sunny Bolas (Stewart) 13.20 5.60
Beau Meddler (Scott) 2.80
Time 1:48. Also ran: Foolem, Boses, Kings Folly, Sky Brush, Dark Accent, Forlezza

OVERNIGHT ENTRIES

FIRST RACE—Six furlongs:
Margie Belle 111
Shasta Fliz 105
Shasta Buddy 109
Steelworker 110
Heroakel Conard 111
Jimmie Sweet 111
Black Hair 109
Eaechlas 110
Tarpick 109
Herman Jr. 110
Company 109
Sweep Royal 109

SECOND RACE—Six furlongs:
Prince Wayeo 110
Bachelor Tom 110
Dry Fool 116
Allersie 116
Cinsear 116
Kaps Answer 110
Exemplify 116
Jitterbug 110
My Universa 110
Calvale 110
Bold Hussy 117
Katherine Jane 113

THIRD RACE—One mile:
Easter Brida 108
Montana Miss 110
Valdina Ace 118
Valdina Rogue 110
Omninate 101
Crusheen 107
Tommy X. 108
Earevinu 106
Chief Pickem 101
Eydepes 107

FOURTH RACE—Mile and one-sixteenth:
Shadywood 114
Pomposo 112
Idle Lad 107
Mary Cardinal 111
Bouzer Wright 109
Coventry Cap 107
Blindfold 114
Just Mrs. 104
Temper 112
Sun X. 109
Out of Step 112
Rochester Boy 107

FIFTH RACE—Mile and one-sixteenth
Behemoth 110
Display Me 105
McCarthy 113
Top Billing 113
Attabunny 105
Rich Chance 105
Cerro 113
Galmica 113

SIXTH RACE—Six furlongs:
Whiscenda 113
(A) Richatear 106
El Volcan 106
Easter Call 106
Sentimentalist 106
(A) Rich Son 106
Criti 106

[illegible] RACE—Six furlongs:
Pra[illegible] 109
Per[illegible] II 109
Layo 100
Mark [illegible]d Wie 112
Scap 112
Cloi[illegible] Bret 112
Mint[illegible] 108
Toro Play 112
Gold Volt 112

EIGHTH RACE—Mile and one-sixteenth:
Easter Tommy 112
Stratagem 109
Businessman 112
Iron Princess 104
Victor 112
Shasta Warbie 104
Gold Duke 107
Rodney Pan 113
Regal Crystal 107
Eder Doll 114
First post, 1:45 p.m.
Weather clear, track fast.

At the Theatres

"U-BOAT 29" NOW AT THE DOMINION

Thrilling Spy Story of Submarine Activities Will Open Local Showing Today

Conrad Veidt, Valerie Hobson and Sebastian Shaw are featured in the stirring screen document, which has been acclaimed as one of the finest films of the year. Based upon J. Storer Clouston's celebrated novel, "U-Boat 29," which will start today at the Dominion Theatre, tells of the attempt of an enemy submarine commander to obtain from an alleged spy information concerning the movements of the British Fleet. How the attempt is foiled by the counter-activities of a British naval officer and a village schoolmistress are all episodes of stirring dramatic distinction which build to a startling climax with the sinking of a passenger vessel by an enemy submarine.

HEDY LAMARR COMING HERE IN "ECSTASY"

"Ecstasy," the much discussed motion picture, has been finally released. The production is coming to the Plaza Theatre on Monday.

Hedy Lamarr will be seen in the starring role of Eva, the beautiful young girl who married an aged husband, while Jaromir Rogoz, Aribert Mog and Leopold Kramer will be seen in supporting roles.

"Ecstasy" has been the centre of controversy ever since its arrival in the United States, where the print was seized by the Government, despite the fact that the film has won every prize for an outstanding motion picture in Europe.

AMUSEMENTS

On the Screen

Atlas—"Goodbye, Mr. Chips," starring Robert Donat.

Capitol—"The Rains Came," featuring Myrna Loy.

Columbia—"Texas Stampede," featuring Charles Starrett.

Dominion — "U-Boat 29," starring Conrad Veidt.

Oak Bay—"Clouds Over Europe," starring Laurence Olivier.

Plaza — "They Shall Have Music," starring Jascha Heifetz.

OAK BAY THEATRE In Columbia's "Clouds Over Europe," romantic comedy drama of espionage as it roars from the front pages, Laurence Olivier and Ralph Richardson are now featured at the Oak Bay Theatre, with lovely Valerie Hobson as the feminine interest. Olivier is seen as an heroic test pilot whose bomber vanishes into nothingness; Richardson is a Scotland Yard sleuth trailing his nation's enemies.

ATLAS THEATRE England's great schools, many of them centuries old, formed picturesque locations for thrilling moments in "Goodbye, Mr. Chips," now featured at the Atlas Theatre, Metro-Goldwyn-Mayer's British-made picture, based on James Hilton's best-selling novel brings Robert Donat to the screen, teamed with beautiful Greer Garson.

CAPITOL THEATRE Myrna Loy plays Lady Esketh in the film version of the great novel, "The Rains Came," playing for the last times today at the Capitol Theatre, sharing stellar honors with Tyrone Power, as Major Safti, and George Brent, as Tom Ransome. Nigel Bruce is featured in a fine supporting cast with Brenda Joyce, the new Zanuck discovery.

COLUMBIA THEATRE Charles Starrett, Columbia's colorful Western star, gallops across the screen again in a sensational screen drama flavored with music, "Texas Stampede," which is now showing at the Columbia Theatre. Iris Meredith, his leading lady, and Bob Nolan and his singing "Sons of the Pioneers" head the supporting cast.

PLAZA THEATRE When Joel McCrea, who is featured in Samuel Goldwyn's "They Shall Have Music," now playing at the Plaza Theatre, was a young boy, he wanted to be a western movie hero and has since appeared in many roles as a cowboy. He now plays a prominent part in this musical film.

GARRISON WILL BATTLE WESTS

First Division Elevens Meet Tomorrow at Heywood Avenue at 2:45

Victoria West and Garrison, first division soccer elevens, will pry the lid off the 1939-40 local league race tomorrow afternoon at Heywood Avenue, when they meet in the only league fixture on the day's programme. A second game, however, will be played at Beacon Hill, where Victoria's entry in the Pacific Coast League will oppose Victoria City in an exhibition match. Kick-offs are billed for 2:45 o'clock.

According to reports emanating from the military headquarters, the Army will have considerable new material to bolster their squad for this season's campaign in the Victoria and District Football League. Most of last year's players are still with the services, while the wartime enlistments have resulted in additional good performers joining the colors.

Word from the greenshirts' camp is to the effect that the Wests will trot out a young squad with some new material. Tommy Restall, veteran net custodian, has taken over the management of the club and figures his proteges will be contenders for the honors.

Saanich Thistles and Esquimalt, other clubs in the first division, have been given byes for this week and will take advantage of the rest from league competition to get in another training session. The Saanich club will hold a workout at Central Park at 3 o'clock. All of last season's players and others interested are invited to attend.

The following are asked to turn out for the Victoria Club: Moss, Wilkinson, R. Bell, Cook, H. Sage, C. Robbins, Lorandini, G. Robbins, R. Barnes, G. Barnes, G. Bell, Worswick, Cosier, Hope, Morgan, Dallimore and Raeside. Players are asked to be at Beacon Hill not later than 2:20 p.m.

SPOKANE HOCKEY TEAM PURCHASED

SPOKANE, Wash., Oct. 19 (AP).—Phil Lycette, president of Seattle Sea Hawks, of the Pacific Coast Hockey League, said tonight he had purchased all players and equipment of the Spokane Clippers from co-owners Roy Hotchkiss and Pat Gilkey.

He said the sale of Connie King, peppery centre, to the Tulsa, Okla., Oilers had been protested, and he would "like to have King as manager of the Seattle team" if the protest was successful.

Lycette viewed the sale, announced Tuesday in Tulsa, and confirmed by the Clipper management, as "out of order," and said the league should have had the first call on King's services.

"If anybody shows up willing to back a club in Spokane, I'll turn the players back to him for just what I paid," Lycette added. The amount involved in the team's sale was not disclosed.

Marty Barry And D. Young Free Agents

DETROIT, Oct. 19 (CP).—Marty Barry and Doug Young, National Hockey League veterans, were declared free agents tonight by Detroit Red Wings. Barry, a centre, said he would try to place himself with Montreal Canadiens, and Young will try for a defence position with New York Americans or Chicago Black Hawks.

Young was sold a few days ago to Pittsburgh Hornets, of the International-American League, but refused to play minor league hockey.

"I told Jim Norris, Jr., that after eight years with the club I thought I deserved a better break than being sold to the minors," Young said. "He talked with his father and they made me a free agent tonight." (James Norris, Sr., owns the Wings.)

Kwasnie New Trail Coach This Season

TRAIL, B.C., Oct. 19 (CP).—Jack Kwasnie, who coached Trail Tigers to the British Columbia junior hockey championship last Winter, today was appointed coach of the world champion Trail Smoke Eaters.

Kwasnie played for several minor professional clubs in United States, performed with Saskatoon Quakers and coached Coleman Canadiens for two seasons before coming to British Columbia. He has never played for Smoke Eaters. Centreman Ab Cronie coached the Smoke Eaters on their European hockey campaign last Winter.

NOW Another Reason Why
RCA Victor MODEL A-1 is the Best Buy for You!
Long and Short Wave Radio at Lowest Price in RCA VICTOR History!

Model A-1 Only $39.95
Designed for use with Television and Victrola Attachments
1940 FEATURES!
Excellent Reception on both Long and Short Wave at exceptionally low cost • Improved Electric Tuning (6 stations) • Electro-Dynamic Speaker • Convenient Electric Outlet at back of set for Electric or Victrola Attachment Plug.
KENT'S LIMITED 641 YATES STREET

Badminton Racquets REPAIRED AND RESTRUNG
SINGLE STRING 15c
COMPLETE RESTRINGING for $2.00
Bob Peden's LIMITED
646 JOHNSON ST. • E 2815
Next to St. James Hotel

Annual School Children's SWIMMING GALA
FRIDAY, OCT. 20 AT 8 P.M.
Reserved Seats 35c, General Admission 25c, Children under 15, 15c
CRYSTAL GARDEN

IMPORTING Good Spirits SINCE 1692
HBC
Best Procurable SCOTCH WHISKY
26½ oz. $3.75
40 oz. $5.60
Hudson's Bay Company INCORPORATED 2nd MAY 1670

This advertisement is not published or displayed by the Liquor Control Board or by the Government of British Columbia.

BOXLA SPORTS CENTRE SATURDAY
8:30, POWELL RIVER Vs. VICTORIA - - 7:15, Preliminary
Admission 35¢ - Children 10¢ Tickets: Art Chapman's and Owl Drug

Just Arrived!

RAINCOATS From England
A NEW importation of the finest quality Raincoats from the Old Country. Coats with straight lines . . . raglan styles . . . coats with belts. Impervious to rain or wind. Coats that will give you long service under conditions of hard wear. Coats modestly priced, from $12.50 up to $30.00, for the world-famous Burberry. Come in and see the new styles.
W. & J. WILSON
Men's and Boys' Clothes Since 1897
Ladies' Sports Apparel — Dack's Shoes
1217-21 Government Street G 5013

FINANCE - COMMERCE - MARKETS

Aircrafts Leave Others Behind in New York Mart

NEW YORK, Oct. 19 (AP).—Aircrafts put on a war-buying flight of their own today and left many other issues struggling behind small minus signs.

Gains for the aviations ranged from 1 to 3 points at the best, but these were finally reduced. Steels, motors, rails, oils, coppers, rubbers and utilities generally found the going difficult.

The Associated Press average of sixty stocks ended the day with a fractional decline of 1 of a point, as last-minute offerings cut quotations in virtually all departments.

The list got off to a slow start, but with moderate improvement. There was a subsequent slip-up, then a comeback with dealings a bit livelier. Sluggish intervals were frequent and transfers for the five hours amounted to 1,161,240 shares, compared with 1,403,470 the day before.

Markets, on the whole, drew scant stimulation from news of the European conflict.

Business developments in the United States were still cheering. Despite hesitancy elsewhere, new highs for the year were recorded for Douglas Aircraft, Glen Martin, North American Aviation and Consolidated Aircraft. Modest gains were held by Bethlehem Steel, General Motors, U.S. Gypsum, Philip Morris, Delaware & Hudson, General Foods, Public Service of New Jersey and Caterpillar Tractor.

Domestic corporate bonds today closed mixed, with price changes fairly wide. Gains and losses were about balanced in the U.S. Government section, which ranged from 26-33 higher to 12-32 lower.

Wide improvements showed in a few French, Australia, Canadian and Italian issues. A few German and Japanese issues slipped.

DOW JONES AVERAGES

Dow Jones averages closed today as follows:

Thirty industrials, 153.34, off 0.20.
Twenty rails, 34.72, up 0.21.
Fifteen utilities, 25.87, up 0.12.
Forty bonds, 90.59, up 0.10.
Total sales 1,160,000.

(H. A. Humber, Ltd.)
(All Fractions in Eighths)

	High	Low	Close
Air Reduction	61-5	60-6	61-5
Allied Chemicals	185-4	184-2	184-6
Allis Chalmers	44-3	43-7	44-3
Allied Stores	10-4	10-2	10-2
American Can	115-4	115	115-4
American Celanese	27-1	26-6	27-1
American For. Power	2-4		2-4
American L. & T.	9-3	9	9
American Locomotive	28-4	28	28-4
American Radiator	10-6	10-4	10-4
American Rollins Mills	21-1	20-6	21-1
American Smelter	58-4	55-4	55-4
American Tel. & Tel	166	165-2	165-6
American Tobacco	80-1		80-1
American Waterworks	13-6		13-6
Anaconda Copper	34-2	33-7	33-7
Atchison Railway	32-6	32	32-2
Atlantic Refining	24-5	24-4	24-4
B. & O. Railway	7-7	7-6	7-7
Baldwin Locomotive	20-5	20-1	20-2
Bendix Aviation	31-1	30-3	30-4
Beth. Steel	92-7	91-2	91-4
Boeing	36	29-2	29-5
Borden	21-2	21-1	21-2
Borg Warner	28-2	27-2	28-2
Briggs	24-7	24-3	24-6
Canada Dry	15-1		15-1
C.P.R.	5-4	5-3	5-4
Caterpillar Trac.	62	61-5	61-6
Case (J.I.)	64-1	63-4	63-4
C. & O. Railway	45	43-2	43-3
Chrysler	91-7	90-4	91-3
Columbia Gas	7-4		7-4
Commercial Credit	47-3	47-2	47-3
Commercial Solvent	14	13-7	13-7
Commonwealth & So.	1-4		1-4
Consolidated	23-7	23	23-5
Con. Edison	30-5	30-2	30-4
Cont. Can	49-6	49	49
Cons. Oil	8-6		8-8
Cons. Aircraft	29-3	28-2	29
Cont. Oil	29	28-6	28-6
Crown Zellerbach	15-6	15-5	15-6
Crucible Steel	51	50	51
Curtiss Wright	8	7-5	8
Curtiss Wright "A"	28-2	27-6	28
Deere & Co.	25-2	24-6	24-6
Douglas Aircraft	85	82-3	84-3
Dupont	162-2	161-3	162-2
Eastman Kodak	160		160
El. Auto Lite	38-6	38-4	38-4
El. Power & Lite	6-7	6-6	6-7
Freeport Texas	35	34-6	34-6
General Foods	42-7	41-1	42-7
General Electric	43	41-1	41-6
General Motors	55	54	54-6
Goodyear	28-6	28-5	28-6
Granby Copper	9-1	8-4	8-6
Great Northern	32	31-4	31-6
Great West Sugar	32-4	32-3	32-4
Houston Oil	6		6
Inspiration Copper	17	17	17
Int. Harvester	65-2	64-3	64-3
International Nickel	38-7	38-3	38-7
Ind. Rayon	27-7	27-6	27-6
Int. Tel.	5	4-6	4-6
Ill. Central	15-7	15-4	15-4
Johns-Manville	80	79-4	79-4
Kennecott Copper	41-2	41	41
Kresge	25-3	25-2	25-3
Lambert Co.	1-2		1-2
L. & M. Tobacco	98		98
Loft Inc.	18-6	18-1	18-5
Loew's	33-4	33-1	33-3
Lorillard	22-7	22	22
Mack Truck	30-2	29-7	30-2
Mathieson Alkali	34	33-2	34
Mexican Seaboard	22-2		22-2
Minn. Honeywell	55	54-6	54-6
Monsanto Chemical	108	107	108
Montgomery Ward	56-6	55-7	56
Motor Wheel	16-6		16-6
Nash Kelvinator	7	6-7	7
National Biscuit	23-3		23-3
National Dairy	16-1		16-1
National Distilleries	24-3	24-3	24-3
National Power & Lite	8-6		8-6
New York Central	22-3	21-5	21-6
North American Co.	23-3	23-1	23-1
North Amn. Aviation	25-1	24	24-6
Northern Pacific	11-7	11-2	11-3
Ohio Oil	8-7		8-7
Owens Ill. Glass	67-4	66	67
Paramount Pictures	7-5		7-5
Pacific Gas & Electric	30	29-5	30
Penn. Railway	26-4	26	26-2
Phillips Pete.	46	45-6	46
Pullman	39-1	38-6	38-6
Pure Oil	9-7	9-6	9-6
Radio	6-2	6-1	6-1
Rem. Rand	11-5	11-4	11-4
Republic Iron Steel	28	27-4	27-4
Reynold's Tobacco	37	36-7	36-7
Safeway Stores	46-3	44-5	46-3
Schenley	14-4	14-3	14-3
Sears Roebuck	91-4	90-9	91-2
Sharon Steel	19-4		19-4
Shell Union	14-2	14-1	14-1
Socony Vacuum	14-1	14	14-1
Southern Pacific	17-7	17-3	17-5
Southern Railway	21-2	20-5	21-2
Sperry Corporation	51-2	50	50-3
Standard Brands	6	5-7	5-7
Standard Gas	3		3
Standard Oil Cal.	29-4	29	29
Standard Oil N.J.	49	48-2	48-2
Studebaker	8-7	8-6	8-7
Texas Corporation	48-2	48-1	48-2
Texas Gulf	36-4	36	36-4
Timken	52-3	51-4	51-6
Trans. American	6-5	..	6-5
Twentieth Century Fox	13-7		13-7
Underwood Elliot	43-6	42-4	43-6
Union Oil Cal.	17-5		17-5
Union Carbide	90-2	89-2	89-6
Union Pacific	104		104
United Aircraft	47-4	46-2	46-4
United Airlines	12-1	11-7	11-7
United Corporation	2-6		2-6
United Fruit	67	65-2	66-2
United Gas & Imp.	13-7		13-7
U.S. Pipe & Foundry	36-3	36-1	36-2
U.S. Indus. Alcohol	26		26
U.S. Rubber	44-1	43-1	43-1
U.S. Rubber pfd.	108-5		108-5
U.S. Steel	78-5	77-1	77-2
Vanadium	37-7	37-1	37-1
Warner Bros.	4-3	4	4
Westing. Air Brake	34-2	33-4	33-4
Westinghouse Electric	116-3	115-4	116
Western Union	34-3	33-5	34-2
White Motor	13-3	13	13-2
Woolworth	40-1	40	40
Youngstown S. & T.	54-3	52-6	53-7
Zenith Radio	18		18

TRADE HEAVY IN TORONTO STOCKS

TORONTO, Oct. 19 (CP).—Trading in the heaviest volume in a week, stocks ventured upward in the early session today and eased off narrowly later. Turnover reached 439,000 shares.

Announcement of a mutual aid pact between the Allies and Turkey helped to tighten prices up a little.

Canada Cement common advanced 5-8 to 8 1-8 and the preferred firmed 5 to 90. The close was at 19 for Distillers-Seagrams and the Walker issues added 1-4 to 1-2.

Gold stocks netting gains of 3 to 7 included Arntfield, Chesterville, Francoeur, Madson and Uchi. McIntyre added 1 3-8 and Lakeshore 1-4.

Steep Rock advanced 5 to 1.60.

Royalite Oil dropped a small fraction; Calgary & Edmonton lost 10; Home Oil, 7; Okalta, 5, and Anglo-Canadian, 2.

MINING SECTION

(Island Investment Co., Ltd.)

	Bid	Asked
Acme	.06	.07½
Ajax	.20	.23
Aldermac	.40	.41
Bayamac	.05	.10
Bankfield	.20	.21½
Base Metals	.20	.24
Beattie	1.05	1.07
Big Missouri	.10½	.15
Bobjo	.08½	.09
Bralorne	10.25	10.50
Buffalo Ankerite	8.10	8.50
C. & E. Corpn.	2.51	2.55
Canadian Malartic	.55	.60
Cariboo Gold Quartz	2.00	2.25
Central Patricia	2.20	
Chemical Research	.22	.25
Chibougamou		.12½
Coast Copper	2.25	2.00
Coniaurum	1.40	1.45
Dome	28.25	28.75
Eldorado	1.28	1.32
Falconbridge	4.60	4.75
Gods Lake	.49	.50
Gunnar	.50	.52
Hard Rock	1.10	1.20
Hollinger	14.12½	14.50
Home Oil	2.66	2.87
Hudson Bay M. & S.	33.25	34.50
Intl. Nickel	46.00	48.50
Kirkland Lake	1.27	1.28
Lakeshore	36.50	37.00
Leitch Gold	.76	.79
Little Long Lac	2.95	2.99
Macassa	4.10	4.15
McIntyre	56.00	57.00
McKenzie Red Lake	1.14	1.20
McLeod Cockshutt	1.83	1.90
McWatters	.60	.64
Mining Corpn.	1.30	1.31
Moneta	.87	.90
Morris Kirkland	.04½	.05½
Newbec	1.10	
Noranda	77.50	78.00
O'Brien	1.46	1.50
Pamour	2.20	2.24
Pickle Crow	1.73	1.75
Pioneer	2.40	2.45
Porcupine Peninsular	.03	.03½
Preston East Dome	.14	.15
Sladen Malartic	.56	.61
Stadacona	.41	.42
Sudbury Basin	2.05	2.15
Sullivan	.77	.80
Sylvanite	3.00	3.10
Teck-Hughes	4.00	4.05
Toburn	1.58	1.65
Uchi Lake	.76	.78
Ventures	4.15	4.25
Wasp Amulet	5.90	6.00
Wright-Hargreaves	7.95	8.00

INDUSTRIAL SECTION

(Island Investment Co., Ltd.)

	Bid	Asked
Bell Telephone	160	163
Brazilian Traction	9⅞	10
Brewing Corpn.	113	120
B.A. Oil	29⅞	29½
B.C. Power "A"	23½	27½
B.C. Power "B"	2½	3½
Building Products	16	17½
Canada Cement	8½	9⅞
Canadian Malting	32½	33½
Can. Car & Foundry	17	17½
Can. Industrial Alcohol "A"	4½	4½
Can. Industrial Alcohol "B"	3½	3½
Canadian Pacific	7⅞	7⅞
Cockshutt Plow	11	11½
Distillers-Seagrams	18½	19
Dominion Bridge	45½	46½
Dominion Stores	5½	6½
Ford of Canada	23½	23½
Dominion Tar & Chemical	7½	7½
Gatineau Power, Com.	14	14½
Gatineau Power, Pfd.	66½	66½
General Steel Wares	11½	11½
Gypsum	5	5
Hamilton Bridge	8½	9
Hiram Walker, Com.	42	43
Imperial Oil	18⅞	18½
Imperial Tobacco	15⅞	15½
Intl. Nickel	48	48½
Intl. Pete.	26⅞	26⅞
Lake of the Woods	26	27
Laura Secord	11½	12
Massey-Harris, Com.	58	61
McColl-Frontenac, Com.	9	9½
Montreal Power	29½	30
National Breweries	33½	33⅞
National Steel Car	75½	76½
Pacific Gas & Electric	1½	1½
Pacific Mills	6⅞	7
Pacific Petroleum	4⅞	5
Power Corpn.	10½	11
Shawinigan	22⅞	23⅞
Steel of Canada, Com.	86	87
Steel of Canada, Pfd.	82	83
Thrift Stores		12
Weston		
Canadian Bank of Commerce	157	165
Dominion Bank	200	209
Imperial Bank	205	
Bank of Montreal	197	
Bank of Nova Scotia	302	
Royal Bank	172	178
Bank of Toronto	241	

BANK CLEARINGS

Victoria bank clearings for the week ended October 19 totaled $1,946,189; for the corresponding period last year, $1,842,934.

HEAVY HAULING
WE SPECIALIZE IN HANDLING BOATS, MACHINERY SAFES, ETC.
ESTD 1890 HEANEY'S CALL G 1194

FOREIGN EXCHANGE

NEW YORK, Oct. 19 (CP).—Quotations in cents.

Canada — Montreal in New York, 89.25; New York in Montreal, 112.06⅝.
Belgium—16.91.
Denmark—19.32.
Finland—1.90.
France—2.27⅞.
Germany—40.20.
Greece—.74½.
Hungary—16.00.
Italy—5.05.
The Netherlands—52.11.
Norway—22.73.
Portugal—3.70.
Rumania—.73.
Sweden—23.62.
Switzerland—22.43.
Argentina—Official 29.77, free 23.55.
Brazil—Official 6.05, free 5.10.
Mexico—31.00.
Japan—23.85.
Hongkong—25.10.
Shanghai—7.80.
Yugoslavia—2.30.

STERLING EXCHANGE

NEW YORK, Oct. 19 (CP).—Quotations in dollars: Demand, 4.00⅝; cables, 4.01⅛; sixty-day bills, 3.99⅝; ninety-day bills, 2.96⅛.
(Rates in spot cables unless otherwise indicated.)

Montreal Produce

MONTREAL, Oct. 19 (CP).—Spot: Butter, Quebec (92 score), 27 7-8 traded; Quebec (92 score), regraded, 27 3-4 to 28.

Eggs, "A" large, 39a.

Butter Futures: October, 27 5-8 to 28; November, 28 to 28 1-4; December, 28 3-8 to 28 5-8; January, 28 3-4 to 28 7-8.

MONTREAL STOCKS LEAN BACKWARD

MONTREAL, Oct. 19 (CP).—Advancing tendencies were displayed by a few issues in today's stock market, but the list, as a whole leaned moderately backward.

Noranda pushed up 2 and advances of 1-8 to 3-4 appeared for Hamilton Bridge, Hudson Bay Mining and Building Products, Brazilian, Seagrams, and Gypsum strengthened fractionally.

St. Lawrence Paper preferred was off 1; Price Brothers, 1-2, and Howard Smith, St. Lawrence Corporation and Buthurst, 1-4 each.

Dosco added 1-8, while C.P.R. slipped a similar amount. Losses of 1 to 1-2 showed for United Steel, Algoma Steel and Canada Steamships.

MONTREAL QUOTATIONS

(James Richardson & Sons)

	Bid	Asked
Assoc. Breweries	14	15
Assoc. Breweries, Pfd.	112	
Algoma	18¾	19¼
Alcoma, Pfd	92	97
Bathurst Paper	13½	13⅝
Building Products	17½	18
Canadian Northern Power	15	15⅞
Canadian Steamships	6¼	6½
Canadian Steamships, Pfd	17	17⅞
Can Car & Foundry	17¼	17⅞
Can Car & Foundry, Pfd.	28½	29
Canadian Celanese, Pfd.	117½	119⅞
Canadian Converters	15	17
Canadian Alcohol "A"	4⅞	4
Consolidated Smelters	50⅞	51½
Dominion Bridge	45½	
Dominion Coal, Pfd.	21½	22
Dominion Tar	7½	7½
Dominion Tar, Pfd	79½	84½
Dominion Textiles	89½	90
Gatineau Power, Pfd	91	94
Hamilton Bridge, New	6⅞	9
Hollinger	14½	14½
Howard Smith	17½	17⅞
Howard Smith, Pfd	95	100
Hudson Bay M. & S.	34	35
International Nickel	48	48½
International Petroleum	28½	28½
Lake of the Woods	26	27
Massey Harris	6⅞	6⅞
Montreal Cottons, Pfd	101	
Montreal Power	29½	30
National Breweries	33½	34
National Steel Car	75	77½
Noranda	77½	78
Ogilvies	119	125
Ottawa Power	15	18
Peumans	62	
Power Corpn	10½	11
Price Brothers	22½	22⅞
Price Brothers, Pfd	90	94
Rolland Paper		18
St. Lawrence Corpn. Pfd.	17⅞	18
St. Lawrence Paper, Pfd	46½	47½
Sherwin-Williams	12½	13½
Steel of Canada	86	87
Steel of Canada, Pfd	82	83
United Steel	7	7
Curb		
Abitibi	190	200
Abitibi Pfd	15⅞	16
Asbestos	24	24⅞
Bathurst "B"	4½	5
Brewers & Distillers	4	5
Canadian Susar	32½	32½
Canadian Malting	32½	33½
Canadian Vinegars	11	15½
Canadian Breweries	115	120
Canadian Breweries, Pfd.	17½	18⅞
Canadian Vickers	8½	8⅞
Commercial Alcohol	3½	3⅞
Consolidated Paper	6½	6
Cub Aircraft	3⅞	3½
Donnacona "A"	9½	9½
Fairchild	7⅞	7½
Fleet Aircraft	10½	10½
Ford "A"	23½	23½
Fraser Company	20	22
International Paint	2⅞	3½
International Paint, Pfd.	15	18
Massey-Harris, Pfd	58	61
McColl-Frontenac, Pfd	92	94
Page Hersey	106	110
Royalite Oil	40½	41
Hiram Walker	42	43
Hiram Walker, Pfd	18⅞	19½
Banks		
Bank of Commerce	157	165
Bank of Montreal	197	
Banque du Nationale	155	160

EGG MARKET

These prices are obtained daily from the office of the Dominion Government Poultry Produce Inspection Service, Victoria, E 8622:

Grade "A" large	.31
Grade "A" medium	.28
Grade "A" pullet	.18
Grade "C" peewees	.12

Following are city wholesale:

Grade "A" large	.35
Grade "A" medium	.32
Grade "A" pullet	.22
Grade "C" peewees	.16

London Stocks

LONDON, Oct. 19 (AP). — British stock closings: Central Mining, £11 1-2; Distillers, 90s; Imperial Chemicals, 29s; Imperial Tobacco, 113s 1 1-2d; Mexican Eagle, 5s 6d; Royal Dutch, £36; Vickers, 17s 6d.

Bonds: British 2 1-2 per cent Consols, £66 3-4; British 3 1-2 per cent War Loan, £91 1-4. £100 par value.

WHEAT FUTURES FAIL TO RESPOND

WINNIPEG, Oct. 19 (CP).—Wheat futures prices on the Winnipeg Grain Exchange failed to respond to the stimulus of an excellent export demand for Canadian wheat today. Apart from the support credited to export houses, buying was thin as quotations hovered around previous closing levels.

Fair offerings appeared to check any attempts to rally prices and at the close values were 1-4 to 1-8 cent lower. October wheat finished at 71 3-8; November, 72; December, 72 7-8, and May, 77 3-4 cents.

Chicago wheat prices lost 1-4 to 1-2 cent after a weak session, while Buenos Aires was 1-4 to 1-2 higher shortly before the close.

Export sales of Canadian wheat were estimated at 1,250,000 bushels and included two full cargoes sold to the United Kingdom. The bulk of the overseas business was believed to have been made up of high grade Manitobas, chiefly No. 2 Northern.

No. 2 Northern spreads worked about 1-4 cent better in the cash wheat market as mills and exporters took substantial quantities. Coarse grain trading was only moderately active, with export buying coming out in oats and barley.

Broomhall reports that the following grades of Canadian wheat and coarse grains have been offered at Liverpool, f.o.b., point of shipment: No. 1 Manitoba Northern, shipment Vancouver, 71 1-2 cents; No. 2 Manitoba Northern, shipment Vancouver, 68 1-4 cents; No. 1 Manitoba Northern, shipment Atlantic ports, 82 5-8 cents; No. 3 C.W. barley, shipment Vancouver, 45 1-8 cents; No. 1 feed oats, shipment Vancouver, 38 5-8 cents.

The British grain authority also reports that Australian wheat afloat has been offered to many neutral country at 8 3-8 cents a bushel.

(All quotations have been converted to Canadian funds).

WINNIPEG GRAIN

(H. A. Humber, Ltd.)

	P.C.	Open	High	Low	Close
Wheat—					
May	77⅛	78	78⅛	77⅛	77⅛
Oct.	71⅝	71⅝	72	71⅛	71⅝
Dec.	72⅛	73¼	73⅜	72⅛	72⅞
Oats—					
May	32⅛	32⅛	32⅝	32⅛	32⅛
Oct.	33⅞	33⅞	34⅛	33⅞	34⅛
Dec.	31⅞	31⅞	32⅛	31⅛	31⅞
Rye—					
May	59½	59½	59⅝	57⅞	57⅞
Oct.	61⅞	61½	61⅞	60⅞	60⅞
Dec.	56	56⅛	58⅛	57⅛	57⅛
Barley—					
May	43⅛	43⅛	43⅛	43⅛	43⅛
Oct.	42½				b42½
Dec.	42⅛	42⅛	42⅛	42⅛	42⅛
Cash Grain					
Wheat—					
1 Northern					71⅞
2 Northern					69½
3 Northern					67⅞
Track					71⅞
Oats—					
2 C.W.					34⅛
Track					32⅛
Barley—					
2 R.O.W.					43½
Track					42⅞
Rye—					
2 R.O.W.					59
Track					56⅞

CHICAGO GRAIN

(H. A. Humber, Ltd.)

	P.C.	Open	High	Low	Close
Wheat—					
May	84⅛	84⅞	85⅛	84⅛	84⅛
July	82⅞	83⅛	83⅞	82½	82⅞
Dec	85⅞	86	86⅛	85⅞	85⅞
Corn—					
May	53⅞	53	53⅛	52⅞	52⅞
July	54⅛	53⅞	53⅞	53⅛	53½
Dec	50½	50⅛	50⅛	49⅞	49⅞
Oats—					
May	34⅛	35	35⅛	34⅛	34⅞
July	32	32⅞	33	32⅞	32⅞
Dec	35⅞	35⅞	36⅛	35⅞	36
Rye—					
May	..	54⅞	55⅛	54⅛	54⅛
July	..	55⅛	55⅛	54⅛	54⅛
Dec	..	54	54⅞	54⅞	54⅞

Dominion Bonds

(Burns & Wainwright, Ltd.)

			Bid	Asked
Dom. of Can.	1940	4½%	102.00	103.50
" "	1941	5%	103.50	107.00
" "	1943	5%	108.25	109.50
" "	1944	4½%	107.75	108.75
" "	1945	4%	103.75	105.00
" "	1946	4½%	106.25	109.50
" "	1949	3½%	99.50	100.75
" "	1949	3½%	100.25	101.50
" "	1951	3½%	98.25	99.50
" "	1952	4%	103.50	104.75
" "	1955	3%	95.00	96.25
" "	1958	3%	94.25	95.50
" "	1959	4½%	107.25	108.25
" "	1959	4½%	107.75	108.75
" "	1966	3¼%	96.00	97.25
" "	Perp.	3%	67.25	68.50
" "	N.Y.	1967 3%	64.75	66.75
DOMINION GUARANTEES				
Grand. Trunk	1967	3%	94.25	95.75
" "	1962	4%	103.75	106.25
Can. Nat. Rly	1944	3%	100.75	102.25
" "	1950	3%	96.00	97.25
" "	1953	3%	94.75	96.00
" "	1959	3%	93.50	94.75
" "	1951	4½%	110.25	111.50
" "	1957	4½%	110.75	112.00
" "	1965	4½%	113.25	114.50
" "	1954	5%	114.00	115.25
July,	1969	5%	111.50	112.75
Oct.,	1969	5%	114.50	115.75

Foreign Bonds

(Burns & Wainwright, Ltd.)

	Bid	Asked
Australia 4½% 1956	63.50	65.50
Bolivia 7% 1958	2.75	2.25
Chile 6% 1961	14.75	15.75
Colombia 6% 1961	23.00	24.00
German 4½% 1965	9.75	11.00
Italy 7% 1951	57.50	59.50
Japan 6½% 1954	76.50	79.50
Peru 6% 1961	7.50	8.25
Sydney 5% 1955	85.25	86.50
United Kingdom 4% 1990	77.50	81.50

Above prices in New York.

Corporation Bonds

(Burns & Wainwright, Ltd.)

	Bid	Asked
Abitibi 5% 1953	63.75	65.50
B.C. Pulp 6% 1950	74.50	
Brown Co. 5% 1946	50.00	54.75
Calgary Power 5% 1960	100.50	
Canada Cement 4½% 1951	100.50	
Canada Steamship 5% 1957	91.50	93.50
C.P.R. 4% 1945	86.25	88.00
C.P.R. 4% 1951	83.50	85.50
Dominion Tar 4% 1951	86.75	
Famous Players 4½% 1951	96.50	98.50
Gatineau Power 5% 1949	102.50	104.25
Maple Leaf 5% 1949	73.75	75.50
Massey-Harris 4½% 1954	8.50	
McColl-Frontenac 4½% 1949	97.50	....
Shawinigan 4% 1961	98.50	....
Simpson's Ltd. 4½% 1951	97.50	....
United Grain Grws. 6% 1948	97.50	99.50

FOREIGN CURRENCIES

MONTREAL, Oct. 19 (CP).—British and foreign exchange, nominal rates between banks only:

France, franc, .02580; Great Britain, pound, 4.43 to 4.47; Italy, lire, .0561; Japan, yen, .2631.

Gold Section Shows Substantial Gains on Vancouver Exchange

VANCOUVER, Oct. 19 (CP).—Substantial gains were registered in the gold section on the Vancouver Stock Exchange today. Oils were down fractions to 7 points. Transactions totaled 47,870 shares.

In the gold group Bralorne at 10.45 was up 20 from the previous day's close and Pioneer gained 17 to close at 2.40. Premier added 8 at 1.48 and Gold Belt slipped 3 to 29. Cariboo Gold Quartz at 2.00; Privateer at 90, and Reno at 52 were unchanged.

Anglo-Canadian Oil rallied slightly in the afternoon session to close down 8 at 1.24. Calgary & Edmonton lost 7 to 2.50; Home, 5 to 2.80; Okalta, 3 at 1.35; Pacific Petroleum, 4 at 45, and Calmont, 3 to 45. Royal Canadian at 22 was up 1-2.

Base metals were inactive.

VANCOUVER EXCHANGE

(Boorman Investment Co., Ltd.)

	Bid	Asked
Mines		
Big Missouri	11½	.12
Bralorne	10.35	10.50
Bridge River Cons.	.00½	..
Bluebird	.01½	..
Cariboo Gold	1.99	..
Cork Province	.01½	.02
Fairview Amalgamated	.01½	.02
Federal Gold	.00½	.01
Gold Belt	.26	.30
Grandview	.11	.13
Grull Wihksne	.01½	.02
Hedley Mascot	.42	.43
Home Gold	.00½	.01
Indian	.01	..
Island Mountain	.85	.95
Kootenay Belle	.65	.75
Lucky Jim	.03½	.03½
Mak Siccar	.00½	..
McGillivary Creek	.23	..
Minto	.01½	.02
Nicola	.03	.03½
Noble Five	.02½	..
Pacific Nickel	.14	..
Pend Oreille	2.75	2.65
Pilot Gold	.00⅞	..
Pioneer	2.40	2.45
Porter Idaho	.02½	.03
Premier	1.46	1.48
Premier Border	.00⅞	.01
Privateer	.88	.95
Quatsino Copper	..	.04
Reeves Macdonald	.35	.36
Relief Arlington	.12½	.14
Reno	.51	.52
Rufus Argenta	..	.01
Sally	.06	.07
Salmon Gold	.03	.04
Sheep Creek	1.12	1.15
Silbak Premier	1.01	1.20
Taylor Bridge	..	.05
Vidette	.03½	..
Waverley	.00½	.00⅞
Wellington	.00½	.00½
Wesko	.04½	.04½
Whitewater	.04½	.05
Ymir Yankee Girl	..	..
Oils		
Anglo-Canadian	1.20	1.22
Amalgamated	.00½	.01
Anaconda	.20	.25½
A.P. Cons.	..	..
Ballac	..	.04
British Dominion	..	.19
C. & E. Corpn.	2.50	2.55
Calmont	45½	.46
Commoil	..	.40
Commonwealth	.25½	..
Davies Pete.	.31	..
Extension	..	.25½
Firestone Pete.	.09½	..
Poothills	.70	..
Jlarsal	.20	.25
Highwood Barge	.21	.22
Home Oil	2.65	2.89
Madison	..	.04½
Mar Jon	.04½	.04½
McDougall Segur	.15	.16½
McLeod	.12	..
Monarch	..	.04½
National Pete	.11	..
Okalta	1.35	1.36
Pacalta	.06	.06½

According to Culbertson

"Dear Mr. Culbertson: The following hand occurred in a duplicate game and I believe it worthy of your column,

"North, dealer.

"Both sides vulnerable.

"Match-point duplicate.

NORTH
♠ 9 8
♥ K 9 6
♦ J 3
♣ A K 10 9 6 3

WEST
♠ A Q J 7 4 3 2
♥ —
♦ Q 10 6 2
♣ 8 7

EAST
♠ K 10 6 5
♥ 10 5 4 2
♦ 5
♣ Q J 5 4

SOUTH
♠ —
♥ A Q J 8 7 3
♦ A K 9 8 7 4
♣ 2

"The bidding:

North	East	South	West
1 ♣	Pass	2 ♥	2 ♠
Pass	Pass	3 ♦	3 ♠
Pass	4 ♠	5 ♦	Double
6 ♣	Double	Pass	Pass
6 ♥	Double	Redble	Pass
Pass	Pass		

"My partner sat North. I was South. My two heart bid under the system we play is forcing to a slam. I don't approve our opponent's bidding, especially West's double of five diamonds, but it is the lay and the analysis of the hand that is so interesting.

"West opened a club (probably because of East's double of six clubs). I won with the ace, drew trumps. North's jack, which limited East-West to a single trick, the diamond queen. In making six hearts redoubled, we got an absolute top on the board. Subsequently, while waiting for the final results to be announced, a furious debate arose as to whether six hearts could be made against any defence. With a spade opening, ruffed by South, if South draws trumps and plays a low diamond up to the jack, West can go up with the queen and force out South's last trump with another spade lead. The diamond suit then is blocked and, if South overtakes the diamond jack with the ace or king, West's ten stops the suit.

"My partner quickly pointed out that the contract could be made by a difficult method of play which also would be the logical one in view of West's double of the five diamond bid and West's discovered void of trumps. If the spade is opened, declarer ruffs and leads the heart ace. When West shows out, the heart nine must be unblocked from dummy. The diamond ace then is cashed and dummy is entered with the club for South's king, trumps can then be finessed and drawn, and West's diamond queen falls. If West does not trump the second diamond lead, South's king wins and a third round of diamonds can be ruffed with dummy's heart king. Now East's heart ten can be finessed and picked up, and only one diamond need to be conceded. If, however, the heart nine is not unblocked on the lead of the heart ace, South cannot make the hand. Partner and I had to play out the hand several times to prove that it can be made. It is one of the most interesting I ever have witnessed.—W.A.R., New York."

I agree that it is an interesting hand, but may I point out that the contract can be fulfilled in several different ways, even against a spade opening lead? South can ruff and not touch trumps until his diamond suit is completely established. He lays down the diamond ace, crosses to dummy with a club, and returns a spade, declarer ruffs and trumps a low diamond with the heart king, then picks up East's remaining three trumps and claims the balance. If East does not ruff the second diamond lead, declarer wins and leads a third diamond. Now, as a matter of fact, he can ruff either high or low in dummy. If he chooses the latter, and East overruffs, South trumps the spade return, ruffs another diamond with the heart king, draws trumps, and claims the balance; or, if South chooses to ruff the third diamond with the heart king, he then can lead a heart to the jack, discovering East's void, and ruff another diamond with the heart nine. Now if East overruffs, it is his last trick. If he fails to overruff, declarer returns to his hand by ruffing a spade or a club, cashes the ace and queen of hearts (leaving East with the high heart) and runs diamonds until East trumps in. In short, the hand can be made in many different ways, which is no criticism of the way it actually was played and made.

TOMORROW'S HAND

North, dealer.

Both sides vulnerable.

NORTH
♠ Q 7 6
♥ A Q 6 3
♦ Q 9 7 6 5
♣ 7

WEST
♠ K 8 5 4
♥ 9 5 4
♦ K
♣ Q 10 8 6 5

EAST
♠ J 10 3 2
♥ K J 10 8
♦ J
♣ A J 9 2

SOUTH
♠ A 9
♥ 7 2
♦ A 10 8 4 3 2
♣ K 4 3

Mr. Culbertson will discuss this hand in tomorrow's column.

"Suppose we open a matrimonial agency? But we have no capital?" "No capital? When I have five marriageable daughters." — Gazzettino Illustrato, Venice.

A FINE VIEW

"Look, John, there are the Smith's down there. Of course she is wearing that impossible green with the broad stripes."—Lustige Sachse, Leipzig.

Frenchmen to Be Called to Colors

The French Consulate at Vancouver has announced that Classes 1931 to 1939, inclusive, will shortly be called to the colors. All Frenchmen belonging to these classes who have not already been individually notified are requested to get in touch with the consulate as soon as possible.

Offer Prayers For Local Midshipman

At the celebration of Holy Communion in St. Paul's Naval and Garrison Church on Sunday morning at 8 o'clock, Rev. Arthur Bischlager will offer up special prayers for those lost in the sinking of H.M.S. Royal Oak, remembering particularly Midshipman Peter Piddington, R.N., Esquimalt.

LIFE'S LIKE THAT - By Fred Neher

"I'm sorry to disturb you, mister . . . but I can't get all the silverware in my pockets."

ROY POWERS, KING'S SCOUT

Reviewed and Approved by Dominion Headquarters, The Boy Scouts' Association.

MUTT AND JEFF — *Of Course, That's With Interest* — By Bud Fisher

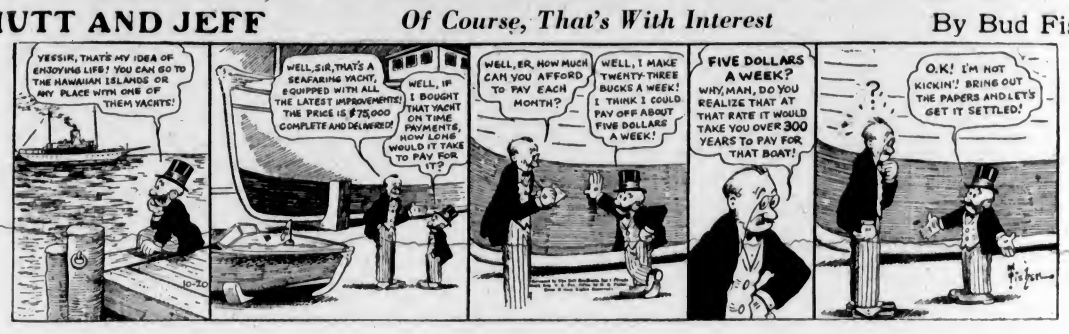

MORTIMER AND CHARLIE — *"Striking Resemblance"* — By Edgar Bergen

—Copyright, 1939, by Edgar Bergen Interests, Inc., International & Pan-American Corporation. Reserved.

APPLE MARY — By Dale Allen

POPEYE

POP — *Solid Comfort* — By J Millar Watt

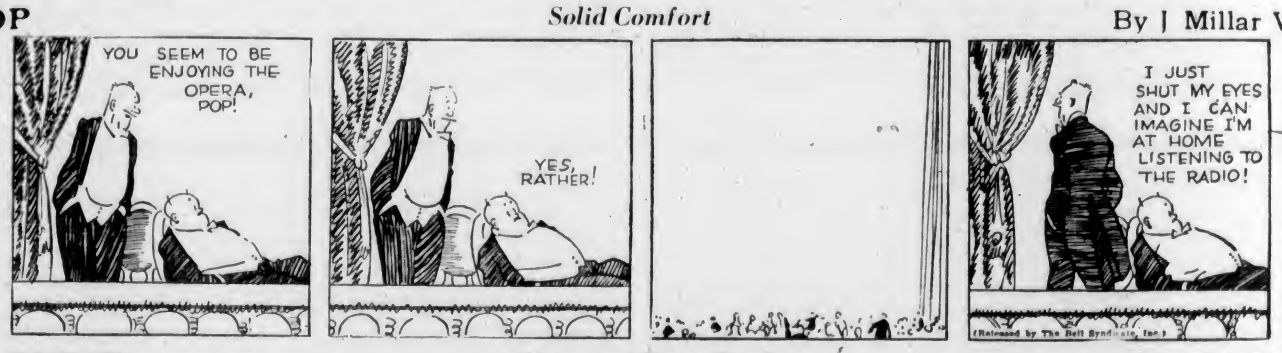

BLONDIE — *Dogwood Pipes Down* — By Chic Young

Business and Professional Directory, Want Ads

The Daily Colonist

RATES FOR CLASSIFIED OR WANT ADVERTISEMENTS

Two cents a word each insertion; twelve cents a word a week, with a minimum of ten words, cash with order. No advertisements accepted for less than twenty-five cents.

Death and Funeral Notices, $1.50 first insertion; $1.00 for each additional insertion. Marriages, Cards of Thanks and In Memoriam Notices, $1.50 per insertion.

Birth Notices, $1.00 per insertion.

Advertisers who desire may have replies addressed to a box at The Colonist and forwarded to their private address. A charge of ten cents is made for mailing replies. In this case add three words ("Box . . . Colonist") to the count for the number of words.

Out-of-town readers of our advertisements ask advertisers to give address as well as phone numbers, as it is not always possible to communicate through the phone.

Any claim for rebate on account of error or omissions must be made within thirty days from the date of the same, otherwise claim will not be allowed.

The Colonist will not be responsible for more than one incorrect insertion of any advertisement ordered for more than one issue.

The Colonist service is available every day from 8 a.m. to 9 p.m., excepting Sunday. Just call Empire 4114.

To insure insertion, Classified Ads should reach The Colonist before 6 p.m. on the day previous to publication.

Classified Ads for The Sunday Colonist will be accepted up to 9 p.m. on Saturdays.

CLASSIFICATIONS

Arrears for Rent	63
Acreage for Sale	62
Acreage Wanted	64
Agents Wanted	16
Autos for Hire	69
Automobiles	65
Births	1
Bicycles and Motorcycles	40K
Boats and Launches	67
Building Materials	40A
Business Directory	33
Business Opportunities	75
Cards of Thanks	4
Church Notices	6
Clothing, Furs, Shoes, Etc.	40B
Coming Events	10
Dancing	25
Deaths	2
Dressmaking	28
Educational	23
Farms for Rent	86
Farms for Sale	85
Farms Wanted	87
Flats and Apartments to Rent	53
Flats and Apartments Wanted	54
Flowers	7
For Sale—Miscellaneous	40
Furniture	40G
Fuel	40C
Funeral Directors	6
Furnished Houses to Rent	65A
Furnished Rooms to Rent	46A
Furnished Rooms Wanted	90A
Hairdressers and Beauty Specialists	21A
Hotels	49
Housekeeping Rooms to Rent	51
Housekeeping Rooms Wanted	52
Houses for Sale	79
In Memoriam	5
Listings Cancelled	77
Lost and Found	29
Machinery	44
Market Specials	25
Marriages	3
Miscellaneous	37
Money to Loan	31
Monumental Works	9
Music	24
Musical Instruments	40E
Nursery Stock, Plants, Etc.	40H
Nursing and Convalescent Homes	20
Offices, Stores, Halls to Rent	36
Personal	21
Professional Directory	34
Property for Sale	80
Property Wanted	81
Poultry and Livestock	42
Radio	40F
Room and Board	47
Room and Board Wanted	48
Situations Wanted—Female	18
Situations Wanted—Male	17
Summer Resorts	81
Swaps	41A
Teachers Wanted	15
Timber	74
To Exchange, Real Estate	76
To Rent—Miscellaneous	38
Stoves, Ranges, Furnaces	40L
Unfurnished Houses to Rent	55B
Unfurnished Rooms Wanted	50B
Wanted—Female Help	14
Wanted—Male Help	13
Wanted Miscellaneous	41
Wanted to Borrow	32
Wanted to Buy—Houses	78
Wanted to Rent—Houses, Unfurnished	57B
Wanted to Rent—Miscellaneous	39
Wood	22

2 DEATHS

BAGLEY—On October 19 there passed peacefully on, at his residence, 645 Foul Bay Road, Henry Percy Bagley.

Funeral announcement later, by Hayward's B.C. Funeral Company.

HEYNEN—At St. Joseph's Hospital, on Wednesday, October 18, Rev. Father William Lambert Heynen, aged eighty-three years. He was born in Holland and had been a resident of Vancouver Island for the last fifty-nine years.

The remains are resting at McCall Bros.' Funeral Home and will repose in state in St. Andrew's Cathedral from Friday evening, where Pontifical Mass will be celebrated on Saturday morning at 9:30 o'clock. Interment will be in Ross Bay Cemetery.

GUESTAVSON—There passed away Saturday, October 14, at the Royal Jubilee Hospital, Walter Guestavson, of Malahat Logging Company, Port Renfrew. The late Mr. Guestavson, who was born at Portrom, Finland, was thirty-five years of age. He is survived by a cousin, at present in this city, and relatives in Finland.

Funeral services will be held Saturday morning, October 21, at 11 o'clock, from the parlors of the S. J. Curry & Son Funeral Home. Rev. Edwin Bracher will officiate and interment will take place in the Royal Oak Burial Park.

SHARP—At the Royal Jubilee Hospital, there passed away Monday, October 16, Miss Elina Sharp, of 1246 Fort Street. The late Miss Sharp, who was seventy-six years of age, was born in Yaxley, Huntingtonshire, England, and had resided in this city for twenty-six years. She is survived by one brother, Thomas, in Australia.

Funeral services will be held this afternoon, at 3:30 o'clock, from the S. J. Curry & Son Funeral Home. Archdeacon A. E. de L. Nunns will officiate and interment will take place in the family plot at Ross Bay Cemetery.

STUBBS—There crossed the Great Divide, at the family residence, 3161 Fifth Street, at an early hour on Wednesday morning, Lieutenant Isaac Harold Stubbs, aged fifty-two years. The late Lieutenant Stubbs was born in Staffordshire, England, and enlisted for overseas service with the C.M.R. at Medicine Hat, Alberta. He is mourned by his widow, and one sister, Mrs. Gertrude Bottely, of Vancouver. His mother passed away in Vancouver on Sunday and the funeral was held in that city this morning.

The funeral will take place on Friday afternoon, from McCall Brothers' Funeral Home, at 2 o'clock. Rev. G. L. Jull will conduct the service, after which interment will be made in Colwood Burial Park.

LAW—At the family residence, McBriar Avenue, Saanich, on Wednesday, October 18, Charles Law, aged seventy-two years. The late Mr. Law was born in England and had resided at his late residence for the past six years. He is survived by his widow, Sarah, at the family residence; one son, Joseph, and three daughters, Mrs. E. J. Bent, Mrs. E. Aldred and Lillian Grace, all of Victoria; two brothers, Fred and Harry, in England, and one brother, John, in New Zealand; also one sister, Mrs. Charles Lansdon, in England.

The remains are resting at McCall Brothers' Funeral Home where funeral services will be held on Saturday afternoon, at 2 o'clock. Adjutant Charles Watt will conduct the services. Interment will take place in Colwood Burial Park.

MACGREGOR—At the family residence, 136 Burnside Road, on Wednesday, October 18, Andrew C. Macgregor, aged seventy-one years. The late Mr. Macgregor was born in Lanarkshire, Scotland, and in his early age was a fine toonballer, being a member of the Notts County Soccer Club. For many years he resided in Calgary, and served in the Great War with the 7th Battalion, C.E.F., and was a member of the Britannia Branch of the Canadian Legion, B.E.S.L. He came to Victoria to reside five years ago. He is survived by his widow, at the family residence; one daughter, Mrs. T. L. Savarant, of 2230 Wascana Street, two brothers and one sister, in Scotland, also two grandchildren.

The remains are resting at McCall Brothers' Funeral Home, where funeral services will be held on Saturday afternoon, at 2:30 o'clock, Rev. T. H. McAllister will conduct the services. Interment will be made in the Royal Oak Burial Park. (Calgary papers please copy.)

2 DEATHS (Continued)

FULLERTON—At the Royal Jubilee Hospital, on Wednesday evening, John Fullerton, aged eighty-seven years, of 1645 Ash Street. The late Mr. Fullerton was born in Sunderland, England, and had been a resident of this city for the last sixty years, and was one of the well-known pioneers of this city. He is mourned by one son, James, of Powell River, B.C., and two daughters, Mrs. J. Campbell and Miss Beatrice, at home, and four grandchildren. He was an elder and active member in First United Church, formerly First Presbyterian Church.

The remains are resting at McCall Bros.' Funeral Home and services will be held on Friday afternoon, at 3:30 o'clock, in First United Church, Rev. Hugh A. McLeod will conduct the service, after which interment will be in the family plot in Ross Bay Cemetery.

DALBY—There passed Wednesday, at the Royal Jubilee Hospital, Frank J. Dalby, of Cumberland, B.C. A native son of Victoria, the late Mr. Dalby was for forty-five years associated with the Canadian Collieries, at Cumberland, end his passing will be keenly felt by a wide circle of friends. He is survived by his widow, Kathleen; two daughters, Mrs. W. H. Cone, Cumberland, and Mrs. G. R. Lennox, Nanaimo, B.C.; also two sons, Valentine, Courtenay, and Wilton, Cumberland; three brothers, William, in Vancouver, Henry G., Victoria, and John, of Hoquiam, Wash.; also one sister, Mrs. W. J. Jeffrey, Vancouver, and a half-brother, Kenneth, residing at Riverside, California.

Funeral services will be held this afternoon, at 2 o'clock, from the parlors of the S. J. Curry & Son Funeral Home. Archdeacon A. E. de L. Nunns will officiate and interment will be made in the family plot at Ross Bay Cemetery.

RICE—At the Royal Jubilee Hospital, on Tuesday, October 17, 1939, there passed away, at the age of sixty-four years, Mrs. Catherine Honora Rice, beloved wife of Mr. Edward George Rice, of Prince George, B.C. Born at Maple Lake Minn., the late Mrs. Rice had resided in Prince George for twenty years and had been in Victoria for the past eight months. There remain to survive her besides her husband, five sons, Edward J. and James J. Rice, at home, Thomas A., George A. and Joseph F., in San Francisco; three daughters, Mrs. J. R. Stewart and Mrs. J. A. Nelson, of Premier, B.C., and Mrs. R. Grundersson, of Prince George, B.C. A brother, Thomas, of Ward, resides at Maple Lake, Minn.; also two grandchildren.

The remains are resting at the Bands Mortuary, Ltd., and will be forwarded this afternoon to Prince George, where Mass will be celebrated on Saturday morning, and the remains will be laid at rest in the family plot.

5 IN MEMORIAM

HOLMES—In fond memory of a loving wife and mother, Louisa Francis Holmes, who passed peacefully away, October 20, 1938.

Sleep on, dear mother, your labors are o'er. Your willing hands will toil no more. Our loss is great, we do not complain. But hope to meet, in heaven, again.

—From her loving family.

6 FUNERAL DIRECTORS

Distinctive Funeral Service in Our New Mortuary at Moderate Cost. Experienced Lady Attendant. SANDS MORTUARY, LTD. Phones E 7511, G 3530. 1460 Quadra St.

THOMSON FUNERAL HOME. 1625 Quadra Street. Complete Service at Reasonable Cost. Lady Attendant. Phone G 2812.

HAYWARD B.C. FUNERAL CO., LTD. Established 1867. 734 Broughton Street, Victoria, B.C. Empire 3614. Empire 4065. Garden 7879. Lady Assistant.

McCALL BROS. "The Floral Funeral Home". Office and Chapel, Corner Johnson and Vancouver Streets. Phone G Arden 2012.

S. J. CURRY & SON. Funeral Directors. Corner Quadra and Broughton Streets. Phone G 5812.

7 FLOWERS

ANY FLORAL DESIGNS at lowest prices. Pollock Bros., 1315 Douglas St. G 5313.

BROWN'S VICTORIA NURSERIES, 816 View. Design work executed; lowest prices. We grow our flowers. G 6612; G 3521.

BALLANTYNE BROS., LIMITED. 1211 Douglas Street. Phone G 2421. We Telegraph Flowers. CUT FLOWERS AND DESIGNS.

10 COMING EVENTS

A.O.F. HALL, THIS SATURDAY, 8-12. old-time dancing, with the Haymakers' Orchestra. Prizes! Supper! 35c. Remember Halloween masquerade, October 28.

AT COLWOOD HALL, DANCE, SATURDAY, October 21. Black Cross Orchestra, 9 to 12. refreshments. Admission 35c. All welcome.

ANNUAL SCHOOL CHILDREN'S SWIMming sale, Friday, October 20, at 6 p.m., Crystal Garden.

A.T. PLAYFAIR, 1230 GOVERNMENT—Whist, nightly, 8 45. Cash prizes. Under new management.

DANCE — SATURDAY — MODERN. Charles Hunt's Orchestra, Bunny Hall, 1305 Broad, 8 p.m. Admission 35c.

DANCE CANCELED AT ENGLISH Bakery Hall, this Friday.

HAMPTON HALL MILITARY 500 EVERY Saturday, at 8 30. Fourteen prizes and refreshments. Admission 25c.

MOUNT NEWTON ANNUAL BALL, FRIday, October 20. Agricultural Hall, Saanichton, starting at 6 p.m. Refreshments. Tickets $2.00 per couple.

OLD-TIME DANCE. SATURDAY, SHRINE AUDITORIUM. Another prize winner! Irvine's Orchestra. Refreshments. 8 30 till 12. 35c. Strangers welcome. We'll teach you how!

VICTORIA CHAPTER NO. 17, O.E.S., rummage sale, Saturday, October 21, 9 a.m., next to Bhobbolt's Drug Store. Johnson Street. Benevolent purposes.

13 WANTED—MALE HELP

AGENTS, SALESMEN WANTED. SELL to stores and homes, new household articles. Big profits. Free sample. Frank Dick, 655 Robson, Vancouver.

CARPENTERS WANTED IMMEDIATELY. Must be first-class tradesmen. Apply in person to the Employment Service of Canada, Langley end Broughton Streets, Victoria.

EARN GENEROUS COMMISSIONS SELLing most modern Christmas cards ever shown in Victoria. Handsome display album makes selling easy. See Diagon-Hibben today. 1210 Government Street.

MAN WANTED FOR GENERAL FARM work, good teamster, able to milk. Apply Box 4638, Colonist.

PERMANENT OPPORTUNITY FOR TWO preservative men, up to fifty-five years old. With cars preferred. Apply C. Crow, 1138 McClure Street.

STRONG BOY TO HELP IN STORE. Hunter's, 1216 Government Street.

WANTED—EXPERIENCED PLYMOUTH-Chrysler salesman. Must be neat in appearance and a good hustler. Apply in own handwriting to Bear Motor Co.

WANTED — MAN TO WORK MARKET garden on shares. Up-Island. Satch. Box 4675, Colonist.

YOUNG BOY WANTED FOR KITCHEN help and learn trade. Club Cafe, 642 Yates.

14 WANTED—FEMALE HELP

COUNTRY STORE — WANTED, YOUNG woman, around twenty-two years, live in. Must be experienced. Good home. Apply by letter. Box 4641, Colonist.

EASY TO SELL CHRISTMAS CARDS with a Disson sample book. Smartest and most varied display ever seen in Victoria. Amazing profits that the public can't resist. We supply handsome album and helpful co-operation. Big commissions. See Diagon-Hibben today. 1210 Government Street.

STUDENTS WANTED—VICTORIA HAIRdressing School, Woolworth Building.

16 AGENTS WANTED

PERSONS CANVASSING FOR ORDERS for Christmas cards to be supplied on behalf of firms not licensed in Victoria should bear in mind the $50 licence fee payable to the city and should consult the City Licence Inspector.

16 AGENTS WANTED (Continued)

YOU CAN SELL CHRISTMAS CARDS and make big commissions if you sell the Disson way. Complete handsome sales album and helpful co-operation. To show these latest greeting ideas is to sell them. Start today. See Disson-Hibben, 1210 Government Street.

17 SITUATIONS WANTED—MALE

A. J. GREGG — HOUSE WINDOWS cleaned, outside, 6c each. G 5022.

CAPABLE FARMHAND WANTS WORK. G 8334. Room 10.

MARRIED MAN, 46, WHOLE OR PART time. Store experience. Able drive. E 4953.

PRACTICAL YOUNG MAN, TIMEKEEPer, industrial first aid, truck driver. Consider anything. Box 4813, Colonist.

YOUNG MAN, JUNIOR MATRIC., WITH car and typewriter, desires position. Phone E 6921.

17A PAINTERS AND DECORATORS

PAPERING, PAINTING, PLASTIC, ETC. Expert work; prices right. E 8474.

PAINTING, PAPERHANGING, KALSOmining and plaster patching. E 1935.

$7—ROOMS PAPERED. Paper included. Kalsomining, $4, guaranteed. G 7638.

17C CARPENTERS AND CONTRACTORS

ALTERATIONS, BUILDING REPAIRS. Roofing a specialty. F. Thirkell. E 4424.

LOW ESTIMATES—ALTERATIONS, REpairs. Experienced. Beechey. E 4270.

18 SITUATIONS WANTED—FEMALE

A LADY WOULD LIKE HOUSEKEEPING for a bachelor or widower. Phone G 0146, Portland Hotel.

EXPERIENCED CITY JAPANESE WISHES housework. Write to Box 40, Coombs, B.C., F. Matsuhuchi.

LADY WITH TWO CHILDREN SCHOOL age, wishes position as housekeeper, in return for home. E 8950.

RELIABLE WOMAN, IRONING, WASHing, cleaning, 35c hr., car fare. E5292, R. F.

WOMAN wants work; washing, ironing, cleaning, 25c hr., car fare. E5292, R. F.

NURSING AND CONVALESCENT HOME

20

THE PRIORY QUEST HOUSE, 983 W. 27th Avenue, Vancouver. A beautiful residence for elderly ladies, conducted by the Sisters of the Love of Jesus. Private bathrooms. Maid service. All the comforts of a modern home. Also St. Jude's House of Rest for elderly ladies. St. Raphael's Wing for invalids and convalescents.

21 PERSONAL

NOW IS THE TIME TO ORDER YOUR PERSONAL GREETING CARDS

ALL THE NEWEST AND MOST UP-to-date designs are ready for your inspection. Call now. Sample books on display at

THE COLONIST Printing Department 1211 Broad Street

A PERMANENT WAVE, INDIVIDUALLY styled. Special prices on shampoo and finger wave. Bert Wade Salon, 719 Yates Street. Telephone E 6023.

A. MARSHALL — SPECIAL RATES ON furs repaired. 62 636 Yates Street.

BUTTERMILK — A GOOD OLD-FASHIoned Summer tonic, for vim, vigor and vitality. 10c quart, delivered. Registered Jersey Dairies, 806 Broughton St. G 5044.

BULB BEDS AND GARDENS PLOUGHED. Thoroughly pulverized. Try rotary soil tiller. A. Morris, Albion 16W.

BUY WESTFIELD WATCHES, FROM $12.50. Rose's, Ltd., Jewelers, 1217 Douglas Street.

DRIVING SOUTHERN CALIFORNIA early November, can take two. Box 4627, Colonist.

ENGLISH HAND LAUNDRY — COLLARS turned 15c, shirts 13c up; collars 3 for 10c. Courtney at Douglas. E 6192.

ECZEMA, ITCH, PILES. TRY LEE'S Chinese remedy. 638 Cormorant St.

FOR SKIN IRRITATIONS, ECZEMA, Impetigo, use Wishman's Skin Remedy. All druggists.

GARDEN LOTS DUG, ROTARY SOIL tiller. L. B. Avis. E 6062.

"JET" THE HOT STOVE POLISH. CAN be used on continuous burning stoves; dust or oil ranges while they are cooking hot. All British Columbia stores.

MEN! WANT VIM? TRY RAW OYSTER with Ostex Wafers; to pep up whole body quick! If not delighted with results first package, maker refunds its low price. You don't risk a penny. Call, write Owl, Cunningham and all good drug stores.

PURE JERSEY MILK; EARLY MORNING delivery end evening. G 4716.

REMEMBER THERE IS ONLY ONE Masters' Health Bread. Accept no substitutes.

RELIABLE PLUMBING & ELECTRIC CO. Repairs; prices you can afford to pay. Night and day. G 1641. We hurry.

SEMO FOR DISEASES OF THE SKIN. Quick relief for itching tortures of Eczema, Psoriasis, Itch, Lee Bores, Athlete Feet, Head and Scalp Disorders, or similar skin irritations. Try "Semo" and get rid of all your skin troubles.

Call for Free Trial. 311 CENTRAL BUILDING. Phones: E 5724, Residence, Beverly Hotel, G 6278.

SHOTBOLT'S JUNIPER KIDNEY PILLS, 50c. Shotbolt's Drug Store, 569 Johnson Street, opposite Pringle.

21A HAIRDRESSERS AND BEAUTY SPECIALISTS

ALL PERMANENT WAVES AT OUR salon are done by Zotos trained operators. Whether done by machine or machineless method, there is no discomfort. No pulling. No burns. LaFrance Beauty Salon, 727 Yates Street. G 7443.

HERE'S HOW YOU CAN BE MORE CHARMING!

DO AS THE stars in Hollywood do. Add life and beauty to your hair! Get a vitalising oil treatment from an expert.

AVALON BEAUTY SHOP. E 0522. 1104 Douglas St. ALL EXPERIENCED OPERATORS.

"HARPER METHOD" SCIENTIFIC beauty culture. 1202 Douglas Street. E 4926. 2548 Windsor Road, G 3034.

MAISON TYRRELL, PERMANENT WAVE specialists, at David Spencer's Ltd., fourth floor. E 4141.

PERMANENT REMOVAL SUPERFLUOUS hair by most modern method. Mrs. Russell Pomeroy, 102 Woolworth Bldg. E 3525.

PERSONAL CHARM — CREAMS AND powders made from pre-digested milk. Sussex Beauty Salon, 703 Broughton. E 5115.

REDUCED PRICES ON ALL OIL AND machineless permanents. Hollywood Beauty Salon. E 0433.

VICTORIA BEAUTY PARLORS. CALL E 6515 for a good permanent. All experienced operators. 1218 Broad Street.

23 EDUCATIONAL

COACHING IN GERMAN SCIENCE, chemistry, physics, biology. Locock. E 5903.

EXPERT TEACHING IN GERMAN, French and Italian. Box 4590, Colonist.

ROYAL BUSINESS COLLEGE, 1006 GOVernment. G 6016. E. W. Maunsell.

SPROTT-SHAW BUSINESS INSTITUTE —Courses Stenography, secretarial, commercial, radiotelegraphy. G 4612.

STANDARD SCHOOL OF STENOGRAPHY. Adult evening classes. G 1624, E 6636.

ST. MARGARET'S BUSINESS SCHOOL—Junior House, St. Margaret's School. Miss W. O. Milligan, principal. E 3234.

24 MUSIC

ELEANORA BARFOOT, L.R.A.M., PIANO, harp, theory of music. Lessons resumed. 914 Oliver Street. G 2362.

SPANISH AND HAWAIIAN GUITARS and mandolins. Hours: 2 to 6 daily. Saturdays, 9 to 2. Jenkins, 1019 Pandora.

DOUBLE SERVICE IN WANT ADS

You can telephone your answers as well as your classified advertisements to The Colonist. Readers are often interested in Want Advertisements that do not carry the names or addresses of advertisers but a Colonist box number. For the accommodation of those readers who find it inconvenient to write an answer and to serve the advertiser better

We Will Take Replies to Box Numbers Over the Telephone

The Colonist service is available from 8 A.M. to 9 P.M., excepting Sundays. Phone Empire 4114.

25 DANCING

ALL BRANCHES — DOROTHY COX Ballroom class Saturday. E 7639.

FLORENCE CLOUGH DANCING ACADemy. Enroll now for Fall term. 748 Cornwall Street. E 6716.

MR. and Mrs. Geo. Rogsby, Victoria's leading ballroom instructors. E 4654.

29 LOST AND FOUND

FOUND — BLACK COCKER SPANIEL, white spot on chest. E 3110.

LOST — PEKINGESE, BROWN AND black, white front, name "Chang". Anyone found harboring same will be prosecuted. E 8655, G 8177.

LOST—BLACK PATENT PURSE FINDER keep money, return rings and contents, papers valuable to owner only. Phone E 3478.

LOST—PERSIAN KITTEN, BLACK FACE and feet, grey body, vicinity Savannah Avenue. Reward. G 3988.

LOST — BLUE SUITCASE, FRONT 127 Government Street. Inform Fairfield Hotel.

LOST—BLACK CASE CONTAINING MAP and papers. G 0031.

31 MONEY TO LOAN

A MORTGAGE LOAN CAN BE ARranged by us in any amounts—repayments to suit. Building loans a specialty—low interest—reasonable charges. We are authorized agents for National Housing Act loans.

F. R. BROWN & SONS, LTD. 1112 Broad Street. Phone G 7171.

ANY REQUEST FOR A MORTGAGE appreciated. See H. C. Holmes, Pemberton & Son, Ltd., 625 Fort St. G 9124.

33 BUSINESS DIRECTORY

CARPET CLEANING

CHESTERFIELD Furniture and Carpets cleaned. Carpetorium, 1035 Cook. E 2881.

FLOOR SURFACING

V. I. HARDWOOD FLOOR CO., 707 Johnson. Free estimates. G 7134.

INSURANCE

FIRE, AUTO INSURANCE — SEE LEE. Fraser & Co., Ltd., 1222 Broad Street.

PUBLIC STENOGRAPHER

ETHEL SEYMOUR, 207 CAMPBELL Building, Douglas Street. Phone G Arden 2525. Authors' manuscripts, law and general. Strictly confidential.

WINDOW GLASS REPLACED AT shortest notice. Auto glass replaced while you wait. Mellor Bros., Ltd., 916 Broughton Street. Phone G 8021.

WOOD AND COAL

A SPECIAL PRICE—200 CDS. DRY INside block, mixed with heavy bark slab, 12-in., ready to burn, from Cameron Bros. Timber Co.; the one and only lumber mill on the island where logs do not go in water, 24 miles from Victoria on the C.N.R. Now only $2.50 cd.; 2 cds., $4.50. Must be moved. Bone-dry, $3.50 cd.; 2 cds., $6.50. Inside blocks, $4. Beake Dry Wood Co. E 6925.

A NEW TIE MILL OPENED RECENTLY, thirty-four miles from Victoria. Only mill on C.N.R. where wood does not touch the water. No shorts, all 12-in. and all Douglas fir, ready to burn. We don't fool! A full cord of wood. Res. $3.75. Now 1 cd., $3; 2 cds. (hot f's cds.), $5. Order now and see.

NATIONAL FUEL CO.—G 5215.

ALL DRYLAND THICK BARK BLAB and inside blocks, 12-in., sawn A 1 fir, $2.75 cd.; 2 cds., $5. Inside block, $4. Dry Malahat, $5 cd. Dry cordwood or bark, $6.50. Bone-dry fir wood, $3.50 cd.; 2 cds., $6.50. Old John Wood, 2514 Douglas. E 2743.

A REAL BARGAIN—TRY ONCE. BEST quality 100% fir inside blocks, mixed with heavy bark slabs from Malahat. Guaranteed never in water, ready to burn. 1 cd., $2.75; 2 cds., $5; bone-dry, $3.50 cd.; 2 cds., $6.50. Books Lake Fuel Co. G 2915, E 9111.

ALL Cooperage Wood & Fuel Co., Ltd.—Bone-dry stovewood, 32 ½ cd. Kindling $1.50 ½ cd. Inside bks $3.75 cd. G 2341.

BARGAIN YOU CAN DEPEND ON UPIs fir 3 cds. $9.50; bone-dry 3 cds. $13. Ronald Hopkins, coal and wood. E 7916.

ALL-FIR FIRST-GRADE SCREENED sawdust. Bulk $2.75 unit $3.50. G 2341.

ABSOLUTELY DRY STOVEWOOD. $2 ½ cd. Kindling $1.50. E 5023.

20-cd. No. 2 millwood, bone-dry, 12-in. Res. $2.75, now, 1 cd., $2. G 5215.

FIR HEAVY BARK SLAB, 12-IN. 12.25 cd. Mixed ends, $1.60 cd. E 8551.

BARGAIN—LANGFORD FIR SAWdust, $2.75 bulk, $3.75 80 sacks. E 5910.

BONE-DRY FIR SLABWOOD, MIXED, $3.50 per cord. Bone-dry inside fir slabs, $5.00 cord. Bone-dry heavy fir 12.25 per cord. Inside fir blocks, $4.00 cord. Shawnigan Douglas Fir Wood Company. Phone E 3914.

BEST ISLAND FIR WOOD. NO 1 FIR, 2 cds., reg. $6.50, now $6.50. Bone-dry Malahat slab, 3 cds. reg. $12, now $9.50. Alove lengths, inside blocks, now $4. G 5374.

DRY 4-FOOT CORDWOOD IN 3-CORD lots $5 cord. J. E. Painter & Sons. G 2541, 617 Cormorant Street.

HALF PRICE—ONE WEEK ONLY. DRY inside blocks and slabs wood mixed. A 1 Douglas fir, guaranteed to have never been in fresh or salt water. No short bits or over 12-in. No knots. Loaded by hand, out out of bunkers. Cheapest all-around fuel. Ready to burn. Cost you no more in two-cord lots than in ten. Res., $3.75 per cd., now extra special, 2 cds. (not 1½ cds.), $5.00.

DOMINION FUEL CO. — E 4734.

MALAHAT BULK SAWDUST, $3.50. Bagged, $4.50 80 sacks. J. E. Painter & Sons, 617 Cormorant Street. G 2541.

MUST MOVE IN 1 WK. 80 CDS. 12-IN. Up-Island millwood, $2 cd. G 2452.

NO. 1 FIR MILLWOOD, $2.50 CD., IN 2-cd. lots. Inside fir, $4.00 cd. Screened fir sawdust, $3.25 unit. Manning & Shaw Fuels, 745 View Street. E 0624.

SCREENED FIR SAWDUST, $2.50 UNIT. $3.50, 80 sacks. Day, night. E 2924.

BIG ONE-WEEK SALE

100 CDS. 12-IN. DRY INSIDE BLOCKS and heavy bark slabs from Up-Island. Ready to burn. Beats cordwood. No cedar. Reg. $4, now $3.75. 2 cds., $5.00. O.K. FUEL CO. — G 7452.

$2.75 BULK SACKS $3.75. UP-ISLAND fir mill sawdust. All screened, clean, coarse fir. McCluskey Fuel. G 4413.

$3.50—UP-ISLAND SLAB, 12-in. RODgers' Wood Co., Alpha St. G 2214.

34 PROFESSIONAL DIRECTORY

MASSAGE

CABINET STEAM BATHS, MASSAGE. Miss Van Barker, 930 McClure. E 7835.

MRS. BARKER, MASSEUSE, VAPOR baths, chiropodist. 225 Hows. G 1661.

OSTEOPATHIC PHYSICIANS

DR. VERNON B. TAYLOR, EPCO-licensed and licensed. 406-7-8 Belmont Building. Phone Empire 7823.

34 PROFESSIONAL DIRECTORY (Continued)

PATENT ATTORNEYS

ERNEST E. CARVER, F.P.I.C. Registered Canada and U.S. Patents and Trade Marks in All Countries. 789 W. Pender, Vancouver. Phone Sey. 1252.

FETHERSTONHAUGH & CO. Patents and Trade Marks. Offices Throughout Canada and U.S. 769 W. Pender, Vancouver. Phone Sey. 3796.

PHYSIOTHERAPY

H. H. LIVSEY—Registered and Licensed. 212-9 Pemberton Building. G 3683.

36 OFFICES, STORES, HALLS TO RENT

LARGE DOWNTOWN OFFICE SPACE (or hall) for rent. Comprises the second floor, Lumber Exchange Building, 50 feet by 50 feet floor space. Heated. Beautifully lighted with large plate-glass windows. Plumbing. Apply The B.C. Land & Investment Agency, Ltd., 922 Government Street. G 4115.

OFFICES TO RENT—SCOLLARD BUILding, 1207 Douglas Street. Apply engineer at building, or Royal Trust Co. E 4126.

37 MISCELLANEOUS

SEND PERSONAL GREETING CARDS

ALL NEW AND DISTINCTIVE DESIGNS. We have a large selection to choose from.

Call In Now and See Our Samples

THE COLONIST Printing Department 1211 Broad Street

38 TO RENT—MISCELLANEOUS

SALE OF SEWING MACHINES, $12 AND up. Taylor & Co., 726½ Fort.

SINGER PORTABLE ELECTRIC SEWING machine, $39.50. 726½ Fort.

WALLPAPER CLEARANCE SALE. ALL patterns greatly reduced. Hart Andrews Paints, Ltd., 711 View St. G 4713.

WESTINGHOUSE CUSHION-ACTION WASHERS

$79.50

Easy Terms

McLENNAN, McFEELY & PRIOR, LTD. 1400 Government Street. Phone G 1511.

50c ROOM AND UP—FLOORS WAXED and polished. Electric machine. Best materials. Greer, G 5023.

41 WANTED—MISCELLANEOUS

A REPUTATION FOR PAYING HIGHEST prices for rags, bottles, tools, stoves, furniture, or anything you wish to dispose of. We call anywhere any time. G 4752.

BOOKS BOUGHT FOR CASH. ALL kinds, any quantity. Hunter's, 1216 Government.

FURNITURE, RUGS, CLOTHING, TOOLS and ranges for cash, or will sell on commission. Phone AUCTION, 919 Pandora. Phone G 2024.

IF YOU WISH TO DISPOSE OF YOUR furniture, etc., antique or modern, consult us. We either buy outright or sell for you. Fred Smith & Co., Auctioneers. G 4913.

JUNK WANTED — BEST PRICES FOR rags, bottles, tools, stoves, furniture or useful things. E 0242 or E 0350. We call.

OLD GOLD, HIGHEST PRICES. ROSE'S, Ltd., 1317 Douglas Street.

WANTED—GOOD FUR COAT, SIZE 35, sent a clothing. 29 Box 4860, Colonial.

42 POULTRY AND LIVESTOCK

42C CATTLE

AYRSHIRE COW, JUST FRESHENED. G 3597.

42E GOATS

PUREBRED LICENSED BUCKS AT stud. R. Smart, Glanford Avenue. E 1242.

42F DOGS

BULBS! HYACINTHS, CROCUS, ANEMones, tulips, daffodils. Bulb fibre, 10c pkt. Pet Shop, 1412 Douglas Street. G 5721.

42X MISCELLANEOUS

AUCTION SALES, CITY AUCTION Mart, every Saturday, 10 30. Livestock, poultry, vegetables or what. McPherson, auctioneer.

GOOD HAY, TIMOTHY, $22 TON, MIXED $20, oats, $27, wheat, $26; wheat, oats or peas straw, $10, sun seed wheat, $37 50 ton, delivered. W. D. Michell, Keating 74X.

MANGELS, $7.50 PER TON, IN THE ground. Arthur Adams, Lake Hill P.O. Phone G 1238.

MANGELS, $8.00 TON, DELIVERED VICtoria. Hop Wo, Kokaisli. Phone Duncan 194.

47 ROOM AND BOARD

ACCOMMODATION IN PRIVATE HOME. On Bay. All meals if desired. Box 4681, Colonist.

ACCOMMODATION FOR ONE OR TWO ladies; private home. G 6476.

COMFORTABLE FRONT ROOM WITH good board, close in. G 3470.

DOUBLE ROOM—SINGLE BEDS. REAsonable. Fairfield. G 7003.

EXCELLENT ACCOMMODATION. Private home in quiet residential district, walking distance to town. Breakfast only, or all meals, as desired. E 6901.

FURNISHED ROOM—SUITABLE FOR 2 good table, walking distance. E 9463.

LARGE BED-SITTING-ROOM WITH board, accommodate two. Also single room with board. Close in. Reasonable. 505 Government Street.

NICE HOME, SUIT GENTLEMAN — Good cooking, $25 month. E 5984.

COMFORTABLE HOME FOR ELDERLY people. Gordon Head, near bus. Terms very moderate. Box 3349, Colonist.

OAK BAY ACCOMMODATION FOR ONE or two ladies or gentlemen, private home. Phone E 4397.

ROOM AND BOARD, FOR GENTLEMEN only, walking distance. 931 Rupert Street. G 1749.

1418 HARRISON — Attractive rooms, central, home cooking. E 9772.

49 ROOMS TO RENT

COLUMBIA ROOMS, PANDORA AT Broad — Housekeeping or furnished rooms. Hot and cold water. G 2316.

OXFORD HOUSE, 749½ Fort—Housekeeping rooms, hot water $2.50 wk. G 8198.

YORK HOTEL, JOHNSON AT DOUGLAS —Modern, comfortable, inexpensive. Make this your home for the Winter.

49A FURNISHED

CECIL HOTEL, 1322 Blanshard St. Room with or without bath. Reasonable rates.

FAIRFIELD HOTEL, OPPOSITE CITY Hall—Comfortable furnished rooms from $3. Housekeeping privileges. Props. Scruton & Nunn.

RITZ HOTEL, 710 FORT—BEDROOME suites, housekeeping rooms, elevator, central. Reasonable rates. G 7158.

TWO FURNISHED BEDROOMS, BREAKfast if desired. E 8947.

THREE-ROOM FURNISHED APARTment close in. 327 50. E 7174.

HOTEL DOUGLAS. Our Winter Rates for Permanent Guests Are Now in Effect—We Invite Inspection. J. Em. Neely, Manager.

50 ROOMS WANTED

50A FURNISHED

ELDERLY COUPLE DESIRE SMALL COTtage or large furnished room, heated with kitchenette, bathroom, telephone, garage, near town. Box 4652, Colonist.

51 HOUSEKEEPING ROOMS TO RENT

AT 926 COLLINSON — CLEAN, WARM rooms, close in.

AT CORNER GOVERNMENT AND BUperior, furnished and unfurnished, 112.

40 FOR SALE—MISCELLANEOUS (Continued)

APP

A Mart for Busy Readers—Property for Sale or Trade

TO OUT-OF-TOWN SUBSCRIBERS

Out-of-town subscribers who wish to answer advertisements in which only the telephone number of the advertiser is given, may mail their replies, to The Colonist, and The Colonist will communicate such replies to the advertiser.

65 AUTOMOBILES
(Continued)

WEEK-END SPECIALS

1931 PLYMOUTH 4-CYLINDER COUPE. Includes heater. A real bargain at this price, but an outstanding one at only $225
(See It at 945 Yates Street. Open Evenings.)

1930 CHEVROLET SEDAN. In good running order. A snap at only $165
(See It at 829 Fort Street)

We Have Over 50 Cars to Choose From.

THREE LOCATIONS:
Sales Lot, 945 Yates Street, Open Till 9 P.M.
Sales Lot, 829 Fort Street
Office, 900 View Street

REVEROOMB MOTORS
Phone E 4931

1930 PONTIAC SEDAN $195
1929 CHEVROLET SEDAN $165
1928 BUICK SEDAN $150
1930 ESSEX COACH $195
1929 OLDSMOBILE COACH $165

— SPECIAL —

1936 INDIAN SPORTS TWIN, IN beautiful condition. $350

Open to 9 o'Clock Evenings
RELIANCE SALES, LTD.
933 Johnson Street E mpire 3724

1937 NASH "400" SEDAN — EQUIPPED with radio, cruising gear and full de luxe equipment. Here is a real automobile for only $850

1932 FORD DE LUXE CABRIOLET—This car is in perfect shape throughout. Real transportation for $365

BURTON & WILLIAMS MOTORS, LTD.
Nash-LaFayette Agents
1061 Blanshard Street E 9415

STANDARD GARAGE
925 Yates Street

1927 DODGE TRUCK— Runs well $55
1929 HARLEY-DAVIDSON MOTORCYCLE $60
1930 CHEVROLET COACH $160
1930 WHIPPET SEDAN $130

CHEAP TRANSPORTATION

ESSEX COACH $75
PONTIAC SEDAN $125
MODEL "T" FORD $25

JONES BROS. SERVICE STATION, LTD.
Corner Yates and Quadra Streets
PHONE E 4021

We Finance Car Purchases—Low Rate
5%
On Unpaid Balance — No Refinancing
GILLESPIE, HART & CO., LTD.
911 Fort Street Phone G 1181-2

1929 CHEV. COACH, newly painted... $175
1927 PLYMOUTH SEDAN $375
1927 FORD V-8 SEDAN $475

E. HILL
Spencer's Parking Lot Phone G 4423

1931 CHEVROLET SEDAN $250
1931 WHITE 2½ TON TRUCK $375
Highest prices paid for cars and trucks.
CLARKE'S AUTO AND TRUCK PARTS
931 View Street Phone E 6041

1928 CHRYSLER ROADSTER, GOOD shape, tires fair, $90 cash or nearest offer. Phone 3381, mornings, Duncan, B.C.

1937 FORD PICK-UP TRUCK. CHEAP for cash. G 2779, mornings and evenings.

1937 CHEVROLET MASTER DE LUXE coupe; heater. Phone owner. (No dealers.) O 5052; evenings, O 0238.

1939 DODGE SEDAN. BRAND NEW condition, $1,050. Phone E 2232.

7-PASSENGER BUICK SEDAN, FINE condition, $140. 3411 Cook. E 3559

66B WANTED

CASH FOR YOUR CAR FOR WRECKING
Cameron Bros. 1340 Cratlaflower E 8568

USED CARS WANTED
WE CAN SELL YOUR CAR FOR YOU FOR CASH
JONES BROS. SERVICE STATION, LTD.
Corner Yates and Quadra Phone E 4021

67 BOATS AND LAUNCHES

EVINRUDE AND ELTO OUTBOARD MOTORS; good used motors. Guaranteed repair service. H. Aylmar, 866 Yates.

FOR SALE OR TRADE—35-FOOT CABIN cruiser; 25 h.p.; marine engine (new). Phone E 4337.

LIFEBELTS, BUOYS, CUSHIONS, COMPASSES, fog horns, sold by Ship Chandlers (McQuades), Ltd. 1214 Wharf Street, City. E 1141.

WANTED — ABOUT 27-FOOT BOAT hull. Cheap for cash. Box 4879, Colonist.

75 BUSINESS OPPORTUNITIES

CAFE TO RENT—ALL IN GOOD RUNning order, quite new. 1308 Government Street. Rent, $50. Wonderful opportunity for the right man. E 2211.

CONYERS-WILDERS CO., 621 BROUGHTON Street, the only firm in Victoria specializing in the sale of businesses

LIST YOUR STORE OR BUSINESS with JOHNSTON & CO., LTD.
1214 Broad Street Phone E 8241

LADY WILL PAY CASH FOR SMALL business. 712 Sixth Street, New Westminster.

STORE FOR RENT — GOOD DISTRICT. Oak Bay. F 3972, mornings.

THREE APARTMENT HOUSE BARGAINS
11-Room House, wonderful location, $ 950
9-Room House, close in, modern... $2,750
8-Room House, 2 and 3-room suites, complete $1,200

THE CITY BROKERAGE
1018 Blanshard Street

$1200—TOBACCO AND NEWS BUSINESS. Turnover, $1,000 to $1,500 per month. Large fresh stock. Central location. Reasonable rent. Attractive store.

No Phone Information
CONYERS - WILDERS CO.
621 Broughton Street

$550—CONFECTIONERY AND GROCERY, living quarters. Low rent. Bargain. 435 Scollard Building

76 EXCHANGE—REAL ESTATE

WOULD LIKE TO EXCHANGE VICTORIA property and acreage for similar in the vicinity of Los Angeles or San Diego. Box 4830, Colonist.

78 HOUSES FOR SALE

FOR SALE OR RENT—TWO SIX-ROOM bungalows. Cement basement, furnace. $25, including water. 717 Caledonia

FOR SALE OR RENT EIGHT-ROOM modern house, Mill Bay. O. Frayne, Cobble Hill.

4-ROOM COUNTRY BUNGALOW, ELECtric light, good well and chicken house, on 2½ acres. Ten miles out. $1,300. Box 4883, Colonist.

78 HOUSES FOR SALE
(Continued)

OAK BAY, SOUTH OF THE AVENUE

HERE IS A REAL BARGAIN IN A NEW stucco bungalow containing five rooms down and enclosed stairway to two more bedrooms. Hardwood floors, nice open fireplace, heat of plumbing, furnace, garage in basement. Price, $3,000. Terms of $1,000 cash, and balance can be arranged to suit.

JOHN GREENWOOD
1341 Broad Street

JUST COMPLETED—3015 BALFOUR AVenue. Five-room stucco bungalow, fully modern, nice sunny rooms, large sitting-room, open fireplace, built-in bookcase, lovely tiled sink, plenty of cupboards, hardwood floors throughout, wonderful buy, $3,550. Phone G 5367.

GEORGE RANDALL
1303 Douglas Street Phone O 7341

WILLOWS

FIVE-ROOM BUNGALOW, CLOSE TO transportation, in wonderful condition throughout. A snap at $2600

JAMES BAY

SIX-ROOM HOUSE, BUNGALOW TYPE, close to city. A splendid opportunity for someone wanting to be near town. A real sacrifice at $2900
For Full Details See Mr. Bagnall

QUADRA STREET

CUTE STUCCO BUNGALOW OF FOUR rooms. The rooms are not large, but suitable for two persons. Price $1450

FIVE-ROOM BUNGALOW, BETWEEN Cloverdale and Burnside Road. Cement basement, garage, two lots. Price $2100
For Full Details See Mr. Robertson

FOR SALE

This Quit Claim Choice Residential Property Originally Held at $6,000. Now only $4500
Now Is Your Chance for a Real Home

LARGE RECEPTION ROOM, DINING-room, kitchen and 4 bedrooms. Laundry room off the kitchen. Large open fireplace. Hot water heating. Cement basement. Double garage. Half acre. Early possession. Details at office.

H. G. DALBY & CO., LTD.
634 View Opposite Spencer's

OIL-HEATED HOUSE IN FAIRFIELD

ON TRUTCH STREET, WITHIN THE mile circle, containing nine rooms with four fireplaces. Downstairs comprises reception hall, good-sized living-room, large dining-room, open fireplace, pantry, kitchen and laundry room. Upstairs there are five good-sized bedrooms with closets, a bathroom and a separate toilet. The basement, with stone foundation and concrete floor, contains the hot-air heating system with Hart oil burner and a toilet. The lot is 50 x 164 feet, with lane in rear, on which is the garage. This house is well built, in quite good condition, and can be bought for $3500

THE ROYAL TRUST COMPANY
Real Estate Dept.
1203 Government St. Phone E 4126, E 3130

ROOMING HOUSE—SEVENTEEN ROOMS, furniture and fixtures, $1,100. Central. This is a very good buy.

7-ROOM HOUSE IN VERY GOOD CONDItion inside and out. Fireplace in dining and living-room; furnace, garage. Heat to all rooms $2500

CONFECTIONERY-GROCERY—NICE LIVing quarters. Reasonable rent. Price $900

CROSS & CO.
Belmont House E 0632

SOUNDLY CONSTRUCTED SIX-ROOMED stucco bungalow, close in. Large rooms, commodious cupboards, beautiful floors, expensive linoleum on kitchen floor. Lot, 60 ft. x 120 ft., all in flowers and vegetable garden. Cost over $5,000. Circumstances force sale at $3780

5-ROOMED BUNGALOW, BASEMENT, central heat. Close in $1500

BEAUTIFUL PARK-LIKE HALF-ACRE waterfront, western exposure. A darling new English-type stucco 4-roomed bungalow. City water, light and phone $2700

ALFRED CARMICHAEL & CO., LTD.
1218 Broad Street O 7241

GOOD HOME BUYS!

SIX ROOMS AND BATHROOM — BASEment, furnace, fireplace, built floors. Bay-Quadra district. $1,995. Terms, $495 cash, balance monthly.

FAIRFIELD DISTRICT

EIGHT ROOMS AND BATHROOM—BASEment, furnace, fireplace, etc. An extra well-built house. Only $1,250, half cash, or $1,100 cash will give you a clear title.

ROSEVEAR CO.—110 Union Bldg.

LOVELY COUNTRY HOME

SIX-ROOM STUCCO BUNGALOW, WELL planned with solid construction. Modern with cement basement, furnace and garage. One acre of park land. Located in the popular North Quadra district. A real bargain at $3150

LEE & FRASER CO., LTD.
1222 Broad Street E 4723

TODAY'S DEMAND

THE DEMAND IN VICTORIA FOR houses suitable for suite-renting purposes is becoming very apparent. We have a fine residence, ideally located, consisting of 11 rooms, two 3-piece bathrooms and one 2-piece, hot-water heating, hardwood floors. This is a splendid opportunity at $3500

NEWSTEAD REALTY
312 Brollard Building E 1621

TWO ACRES, FIVE-ROOM BUNGALOW, furnace, orchard, houses for 500 chickens. $2,350, terms.
See T. B. MONK
J. H. WHITTOME & CO., LTD.
118 Pemberton Bldg

THREE MILES OUT

VERY DESIRABLE HOME, CONSISTING of attractive stucco bungalow with three bedrooms; full concrete basement, etc. Inside and out this home is in first-class condition and complete in every respect. Hot-water heating to all rooms. High lot consisting of about three-quarters of an acre. Handy to bus, school and store $4000

ATTRACTIVE WELL-BUILT STUCCO bungalow of five rooms, basement, furnace. Lovely kitchen and breakfast nook. One of Victoria's finest gardens, well stocked with prize-winning roses and shrubs. If you are looking for a better-class home moderate in price with convenient terms, ask to see this one $2950

OAK BAY—TO SETTLE AN ESTATE, WE offer a compact five-room stucco bungalow with basement, garage and furnace. Nice lot in fruits. This property is a very good buy either as a home or an investment $2900

A. S. MILLER
1309 Blanshard Street Empire 0622

$1050 — MUST BE SOLD AT ONCE for cash. Five-roomed bungalow with cement basement; all in first-class condition. Nice lot with several good fruit trees. Located in city close to Carlins. A real bargain.

$1450—LOCATED IN ESQUIMALT, close to car. Five roomed bungalow. Living-room, dining-room, two bedrooms, three-piece bathroom, kitchen, sunporch. Basement with furnace. Nice large lot. This is one of our exclusive listings.

$2350—NEW FIVE-ROOMED STUCCO bungalow. Living-room with granite open fireplace, dining-room, two bedrooms, three-piece bathroom, kitchen with all the latest built-in features, cement basement lined with lumber. Garage. Good lot with many fruit trees. Located in Saanich, close to High School and bus. Don't miss this.

E. E. HEATH
635 Yates Street Phone E 4041

$5750—HIGH QUADRA EXCEPTIONally well-built semi-bungalow. Six rooms and bathroom downstairs, two rooms and bath up. Fireplace, furnace, splendid basement, washtubs. Two lots, fruit and ornamental trees, garage. Well-laid-out garden. One has to see this home to appreciate the value.

No Phone Information
CONYERS - WILDERS CO.
621 Broughton Street
(See W. H. Hilton)

5-ROOMED BUNGALOW, IN GOOD REpair. Close in. Lot, 30 ft. x 100 ft. Taxes, $48. Price $1,000, on terms.
See T. B. Monk
J. H. WHITTOME & CO., LTD.
118 Pemberton Building

78 HOUSES FOR SALE
(Continued)

4-ROOM STUCCO, MODERN, GARAGE in basement, $2,100, terms. Taxes $18.

7-ROOM HOUSE, MODERN, BASEMENT, garage. Good buy, $2,500.

INDEPENDENT INSURANCE AGENCIES
600 Fort Street

FAIRFIELD DISTRICT BARGAIN

8-ROOM HOUSE IN EXCELLENT CONdition, including 4 bedrooms, dining-room, living-room with fireplaces, kitchen, cement basement, furnace and garage. ONLY $2900

ISLAND INVESTMENT CO., LTD.
1006 Broad Street G 7146-7

79 WANTED TO BUY—HOUSES

IF YOU CAN'T SELL IT, WE'LL BUY it. Write full particulars to Box 4624, Colonist.

TWO SELL OR TRADE—YOUR HOME, DUplex, apartment. See Johnston & Co., Ltd., 1314 Broad Street. E 8241.

80 PROPERTY FOR SALE

SEAFRONT HOMESITES

WITH FRONTAGE, ACREAGE, PRICES and terms of payment to suit all. Also newly-built waterfront bungalow. The Room Trust Co., 1509 Government Street, Victoria, B.C.

80D SAANICH

$850—GORGE DISTRICT—$850

THREE-ROOMED HOUSE, with nice garden. Two-piece bathroom. Close to bus, school and stores. Chicken house at rear of lot. Taxes under $10. Suitable for couple.

SAANICH REALTY COMPANY
3588 Quadra Street Phone E 0001

GOVERNMENT LIQUOR ACT

Notice of Application for Transfer of Beer Licence

NOTICE is hereby given that on the 29th day of October next, the undersigned intends to apply to the Liquor Control Board for consent to transfer of Beer Licence No. 4862, issued in respect of premises being part of a building known as Colwood Hotel, situate at Colwood, British Columbia, upon lands described as Lot One (1) of Block One (1), Esquimalt District, Plan 4410, in the Victoria Land Registration District, in the Province of British Columbia, from Edward Frank Benzette, of Colwood, B.C., to Robert Sutherland, 1357 Hornby Street, Vancouver, B.C., the transferee.

Dated at Victoria, B.C., this 20th day of September, 1939.

ROBERT SUTHERLAND,
Applicant and Transferee.

"GOVERNMENT LIQUOR ACT"
(Section 37)

NOTICE OF APPLICATION FOR CONSENT TO TRANSFER OF BEER LICENCE

NOTICE is hereby given that on the 10th day of November next, the undersigned intend to apply to the Liquor Control Board for consent to transfer the whole interest of Ambrose Dixon in Beer Licence No. 4525, issued in respect of premises being part of a building known as HALF WAY HOUSE, situate at 858 Esquimalt Road, upon the lands described as Lot Nineteen (19), (assigned number) in Block Two (2), of Section Eleven (11), Esquimalt District, Plan 195, except the easterly 38.6 feet thereof, Victoria Land Registration District, in the Province of British Columbia, from the said Ambrose Dixon to Samuel James McCreery and Anton Melvin Dore, both of Victoria, British Columbia, the Transferees.

Dated at Victoria, B.C., this twelfth day of October, A.D., 1939.

SAMUEL JAMES McCREERY and
ANTON MELVIN DORE,
Applicants and Transferees.

CANADA
NOTICE

TRADESMEN, formerly enlisted in the Royal Naval Air Service, Royal Flying Corps, Royal Air Force and Royal Canadian Air Force, and not now serving, who have not already applied for re-enlistment, are requested to report in writing or in person, if they reside in the locality of a local office of the Employment Service of Canada, giving full particulars of previous service and post-war experience.

Address of where to report:
Car. Broughton and Langley Streets, Victoria, B.C.

K. S. MACLACHLAN,
Acting Deputy Minister
(Naval and Air)

H Q 1208-1-8, October 10, 1939.
Ottawa, Ont.

SEA VIEW

Nice little cottage with 3 rooms and nice veranda, extra good plumbing. Situated at View Royal. Price $1100

BUSINESS OPPORTUNITIES

Fully furnished rooming house business. Easy walking distance from town. Revenue about $110 per month. Price $1450

Confectionery business with good living quarters. Price, including stock and fixtures $850

Arthur E. Haynes, Ltd.
125 Fort St. Evenings, Phone G 2330

CHARMING GARDEN

Very nice part of Oak Bay. Good 6-room bungalow, south and west exposure. Just like new. TWO LOTS. Oak trees. Lawns. Flower and vegetable garden..... $3500

MOUNT TOLMIE

$3000 Cash buys over one acre of beautiful property, high, dry, gentle slope to south. VIEWS. Lawns, flower garden; fish pond; some large firs and oaks. Comfortable 5-room bungalow, furnace. This property is an excellent buy. Inspection invited.

$1500 Only for 5-room bungalow on a large lot. Oak Bay. It has a cement basement. Fruit trees.

$1300 For cosy 4-room stucco bungalow, off Fort near Hospital.

B.C. LAND
AND INVESTMENT AGENCY, LTD.
922 Government Street G 1118

GENUINE SACRIFICE

Seven-room home with hardwood floors, everlasting roof, all interior in A 1 condition. Full basement and furnace. Walking distance. High Fairfield. Terms. Only $2200

OAK BAY AVE.

Six-room home with new roof, redecorated, full basement and furnace. Only $1650

MEHAREY & CO.
LIMITED
E 1187 604 FORT

PEMBERTON'S

OAK BAY

A lovely stucco home of 9 rooms. Living-room, size approximately 14 ft. x 24 ft.; dining-room, 14 ft. x 15 ft.; kitchen and 3 bedrooms; hot water heat; oak floors. Ninety-foot frontage of property situated in a fine residential section of Oak Bay, with a view of the golf course. This is more than a house—it's a home of quality offered at $6500
Please Call MR. STEPNEY for Above.

OAK BAY

A 5-roomed bungalow in excellent condition on an avenue of new homes. The bungalow consists of living-room, dining-room, kitchen and 3 bedrooms. Close to bus and school and not so very far from the beach. Price $2750
Please Call MR. STEPNEY for Above.

SAANICH, NEAR BURNSIDE

Here is a substantial, new 9-room bungalow. Size, 28 ft. x 46 ft., you may imagine the rooms are good sized. Attractive living-room, 12 ft. x 22 ft., with open fireplace at end. Bathroom complete with pedestal basin. Full size basement, concrete floor, lots of head room; garage. Lot is full size, concrete walks. This is value plus. Taxes $25. Terms considered. A really attractive home for $1700

Pemberton & Son
Limited
625 Fort Street Pemberton Buildings
Phone G 6124

WILLOWS

Five-room stucco, full basement, separate garage. Good-size lot in lawn and garden. Close to waterfront with splendid view of islands. Priced at $3300

Ten Mile Point

Seven-room home with double plumbing. An acre of ground, high location with splendid view overlooking water and mountains. Priced for quick sale at $8500

UPLANDS

Seven-room home, well laid out, and with splendid view of Gulf Islands and Strait. Handy to golf links and schools. Priced at $8500

For More Information See
HAROLD LINEHAM
Johnston & Co., Ltd.
1311 BROAD E 5241

$1250

A neat and spotlessly clean bungalow of three rooms. Living-room (11 x 17), with fireplace, kitchen, one bedroom and bathroom. Built on rock. Splendid garden and garage.

Lot on Central Avenue
$325

CHRISTOPHER & SWAYNE, LTD.
626 VIEW ST. PHONES G 4121-2-3
Real Estate - Insurance

A GARDEN LOVER'S PARADISE

A fully modern six-room bungalow in Hollywood district. Full basement, furnace, sun porch and small greenhouse, all in excellent condition. Close to sea. The garden, one of the most unique and distinctive small gardens in Victoria, is full of exclusive roses, shrubs, birdhouses, stepping stones, etc. Has to be seen to be appreciated.

PRICE ONLY $3,000

BELMONT AVENUE
Near High School

An attractive six-room dwelling in good condition, new roof, newly painted outside, full basement and furnace. Also cottage on rear of lot, now rented. Must be sold. Price only $2,500

Heisterman, Forman & Co.
608 VIEW STREET

Refined Home

Nicely located, near park and beach. Large living-room, with oak floors in main rooms and hall; two bedrooms and bathroom on main floor and two finished rooms upstairs. Hot-water heating by automatic oil furnace. In spotless condition.

$5500

J. C. BRIDGMAN
601 BROUGHTON ST. PHONE E 2331

UP-ISLAND HOTEL
SPORTSMAN'S PARADISE
CHOICE SCENIC LOCATION

Fishing, shooting, boating, etc. Will be sold as going concern. Ready to step right in.

OWNER CALLED TO THE COLORS

Fifteen bedrooms, sitting, dining, kitchen, etc. Completely equipped with beer license and parlor. Suit man and wife. Must have $11,000 cash. Balance easy.

No Phone Information
GILLESPIE, HART & CO. LTD.
811 Fort Street Victoria, B.C.

EXTRA NICE

If you want a house containing all the latest and best appointments you will be very interested in this. The living-room and dining-room both have Venetian blinds and up-to-date and expensive electric fixtures. The kitchen scintillates with steaming enamel, chromium and high-grade plumbing. The bedroom and bathroom are models of daintiness. Upstairs are two more charming bedrooms and provision for another bathroom. All floors throughout the house are of hardwood. All the main walls are finished in delightful texture tones. All rooms have cove base mouldings, and the plumbing is copper throughout

$4000

Ker & Stephenson
Limited
1121 Government Street, Victoria, B.C.
Phone G 4127

COLES, HOWELL & CO., LTD.

ESQUIMALT

TRIM 5-ROOM BUNGALOW IN GOOD condition. Basement, furnace. Taxes $55. Price $1450

CAREY ROAD

PRACTICALLY NEW STUCCO BUNGALOW, garage and fine garden, on 2 large lots. Taxes $27. Price, on easy terms..... $1850

NORTH QUADRA STREET

WHITE CEDAR SIDING COLONIAL BUNGALOW surrounded by beautiful shade trees. High up, grand view and yet secluded. There are 5 large rooms, open fire. Hot water heating. Full cement basement. Very attractive garden. Cash price $2000

ESQUIMALT

OVERLOOKING SEAFRONT, NEW 9-ROOM STUCCO BUNGALOW. Open fires in living-room and den. Almost 2 acres of beautifully timbered grounds. Owner instructs us to reduce price $1,000 for immediate sale. Reasonable terms if required. $3500

SEA VIEW

OVERLOOKING THE GOLF LINKS AND SEA, one of the most artistically arranged bungalows in this select location. Standing high up and yet sheltered from the prevailing winds in a beautiful garden. There is a very large living-room with domed ceiling, 3 bedrooms and 2 bathrooms. Hot water heating plant. This is a gem of a property very reasonably priced. $6500

We have capital available to purchase income-producing properties, discount mortgages, or will exchange residence in Oak Bay for the above.

COLES, HOWELL & CO., LTD.
638 VIEW STREET G 1022

GORDON HEAD

Two acres, exceptionally fine soil, and all planted to full-bearing black currant bushes and logans. Very attractive bungalow, containing four rooms, fireplace in large living-room, full cement basement, furnace, garage. Large modern chicken house. Splendid location, close to ocean. Price reduced to only (on terms) $3500

NORTH QUADRA DISTRICT
$5500, Terms

Gentleman's country residence, consisting of new six-room stucco bungalow. High location on one acre choice land, like a park. Extra fine living-room. Garage in full cement basement. Low taxes. This is a lovely home and a real good buy at this price.

WATERFRONT LOT

Choice location, 100 feet on waterfront. Wonderful view. Price $450

W. J. GILLILAND & CO.
1203 BROAD STREET G 5741

P. R. Brown & Sons, Ltd.

YOUR ATTENTION, PLEASE —HERE ARE OUTSTANDING VALUES

$1200—Close in Cook St. Good home of 6 rooms containing living-room with fireplace, dining-room, kitchen and four bedrooms. Basement, furnace, fruit trees, etc. An exceptional buy at price now asked. Exclusive listing.

$2200—Close to Harriet Road. Charming English-type cottage of four rooms; open fireplace, modern plumbing, garage, and very pretty garden.

$1950—Near Central Park. Just outside ½-mile circle. Semi-bungalow of six nice rooms in perfect condition throughout. Special features include: French doors between living and dining-rooms; attractive built-in buffet in dining-room; tiled kitchen sink; fireplace, sunroom with southern exposure; full cement basement with washtubs and extra toilet; furnace and separate garage. An unusual buy.

P. R. Brown & Sons, Ltd.
1112 Broad Street Phone G 7171

Economics

HOME OWNERSHIP
Worthy of Serious Thought
CONSIDER THIS
OAK BAY BUNGALOW
Five Rooms. Separate Garage
A VERY MODERN HOME
In a Good Location
(Regularly Renting at $27.50)
NOW OFFERED FOR
CASH $1500 CASH
(Assume $1,300 Mortgage at 5%)
AVERAGE MONTHLY COST
Including Taxes, Interest, Insurance
$10
(Monthly Saving of $17.50)
IF PURCHASED AS INVESTMENT
Yields 14% Nett

Smith Realty
111 Pemberton Bldg. Phone E 2221

Opportunity

Here is an established grocery business with an average monthly turnover of well over $600. The stock is valued at $800. The fixtures include electric ice cream cabinet, meat slicer, etc. Besides the store, the building contains six rooms and bathroom for living quarters, hot-water heat, full basement, large lot, fruit trees and garage. A real good home and a living besides. Taxes $27. Priced at $4200

Van Der Vliet, Cabeldu & May, Ltd.
1212 BROAD STREET

IDEAL HOME

For anyone wishing to live in country with city conveniences, we have a nearly-new 5-room bungalow. Full cement basement, furnace, fruit room. Separate garage. About half an acre of productive land, also good chicken house for 200 birds. All for $2600

Inspection Invited - Shown by Appointment

H. W. MILLER & CO.
Real Estate - Insurance
1216 BROAD STREET G 6631

FREE RENT For two years, to reliable party who will make necessary repairs to frame building on Flagard Street, suitable for storage, workshop, etc. Rent thereafter $15 per month until further notice. Apply B.C. Land & Investment Agency, Ltd., 922 Government Street, Victoria. No phone information.

O.C. ELEVENS WILL RESUME ON SATURDAY

English and Scottish Footballers to Play in Regional Leagues

LONDON, Oct. 19 (CP).—English and Scottish clubs will resume competitive football Saturday in ten regional leagues. Regular league schedules were scrapped following the outbreak of war, and since that time teams have participated in exhibition matches.

The new competitions—eight in England and two in Scotland—will have 114 entrants out of the 126 clubs that make up the English and Scottish Football Leagues. Groups have been arranged generally on a geographical basis and without regard to the ranking of clubs prior to the war.

Aston Villa, Sunderland, Derby County, Exeter City, Ipswich Town and Gateshead are not participating in the English groups. Six teams of the Scottish League's Second Division will be dropped from the East and West Leagues to play north of the border. They are Brechin City, East Stirlingshire, Edinburgh City, Forfar Athletic, Montrose and Leith Athletic or St. Bernards.

In the English competition, Western and Northwest sections will have twelve teams each, Northeast and East Midlands eleven each, and Midland and Southwest eight. The South has been divided into two sections—"A" and "B"—each with ten teams.

FOR RED CROSS

Three international matches will be played during the Winter, the proceeds going to the Red Cross. A football league eleven will meet an all-British team at Liverpool, November 4. England and Wales will be in opposition at Cardiff, November 11, and again a week later at Wrexham.

Of the eighty-two English League teams only Barnsley and Leeds United are without matches at the week-end, and the clubs have arranged a friendly game.

Players generally will line up with clubs near their homes and without regard to previous affiliations.

As an example, Cardiff City and Bristol City will meet on the latter's ground at Ashton Gate, Saturday, in a Southwest section contest, and the two Third Division teams will have at least four famous players on view. The Welshmen's left wing will be Bryn Jones and R. Cumner, Arsenal's Welsh internationals. Two native Bristolians, Ronald Dix and Jack Milson, are to be included in the city's line-up. Dix is a Derby County and Tottenham Hotspurs star, and Milson is the former Manchester City sharpshooter.

TIMBER EXPORT HOLDING WELL

Waterborne Cargoes From British Columbia at 1,100,081,535 Board Feet

British Columbia waterborne lumber exports reached 1,100,081,535 board feet at the end of nine months business this year, lumber inspection figures reported to the Provincial Forest Service showed yesterday. September shipments were 143,699,354 board feet, despite wartime conditions at sea.

Great Britain took 756,000,000 board feet of the output between January and September, inclusive. Australian purchases amounted to more than 100,000,000 board feet, with other Empire orders also extensive during most of the period.

September loading compared with 156,074,492 board feet shipped in the corresponding month last year. Revival of Eastern Canadian trade and larger shipments to the Atlantic seaboard featured the domestic field, exclusive of rail haul during the period.

Urges Halt Here In Decimation of Boulevard Trees

"Removal of alternate boulevard trees detracts from the beauty of the city. Judging by standards in other cities, the present trees are not too close together." The foregoing statements are contained in a letter to the City Council from W. P. Howell, 542 Oliver Street. The writer has also filed a number of photographs of boulevard trees in several Canadian and United States cities.

"The excuse that roots interfere with drains, etc., is indefensible. The ones that are left might be just as dangerous in that respect as those that are removed. The fact that some residents have requested the disfiguring of a district, even if it is their own, should not influence the parks committee to act precipitately," Mr. Howell writes.

He adds that in none of the better districts or boulevards of Eastern Canada and the United States principal cities are trees so far apart as on Victoria streets. He noticed trees being planted in the heart of New York city by breaking holes in the pavement fifteen feet square.

At Chicago Mr. Howell was informed by the chief engineer of the parks system that twenty feet was considered good spacing, and twenty-five feet the limit for boulevard trees. Along Broadway, in Winnipeg, he noticed elm trees spaced fifteen feet apart and meeting overhead.

In conclusion, Mr. Howell advocates repairing of drains and curbs damaged by trees, and root pruning rather than indiscriminate tree removal.

"I asked Joe if his sweetie's hubby was angry at catching them together."

"And did he tell you?"

"No, but I read the answer in his eyes."

BLIND WOMAN WANTS TO HELP

Voluntary Registration Office Has Interesting Applicant —Two Days Left

A blind woman was led yesterday into a neighborhood registration centre, where she offered her services in the voluntary registration of Canadian women plan. She had a bright smiling face and a cheery voice. Her mind was keen and alert and she was familiar with the aim and object of the registration plan. She was willing to help in any way that was best. If nothing else, she said she could teach the blind.

"It is sincerely hoped that the women and girls of Victoria will not let the magnificent gesture of this woman—and of many other women and girls who have already registered—go in vain, that they will stand shoulder to shoulder in any emergency, now or in the future," a member of the committee said yesterday.

Yesterday, the central committee reports, registrations came in a little faster, but there are still many girls and women in the city who have not volunteered.

There are only two days left in which to register. For added convenience, registration booths have been opened just inside the Douglas Street entrance of David Spencer, Limited, and on the main floor, Douglas Street entrance, of the Hudson's Bay Company. There are also many neighborhood centres.

Anyone wishing added information may call or telephone the Central Registration Office, 1208 Government Street, E 2631. Mrs. A. R. Longley is in charge.

Anniversary Will Be Celebrated by Fairfield Church

The twenty-eighth anniversary of the founding of Fairfield United Church will be celebrated this week-end by the holding of special services on Sunday, a banquet on Monday evening, and a concert following the banquet.

Arrangements for the dinner and concert are in the hands of the Women's Association. The banquet will be held at 6:30 p.m. on Monday, in the social hall, and the entertainment will be held in the main church auditorium at 8 o'clock.

George Willis will show technicolor films of the Royal visit, and other technicolor pictures, including outstanding sports events during the past Summer, an air trip from Victoria to Vancouver, Indian war canoe races, visiting bands and the Victoria girls' drill team. In addition he will show for the children films of Mickey Mouse, Donald Duck and Hansel and Gretchel.

Miss Jessie Pollock, well-known piper, will give several selections on the bagpipes.

B.C. Regulation Affecting Film Theatres Varied

"In every moving picture theatre that is open to the public for more than forty hours in a week there shall be in the projection room at all times when the theatre is open to the public, two licensed projectionists holding certificates of competency of the class prescribed by Clause "B" of Regulation 35 of the Fire Marshal's Act," the Provincial Government ruled yesterday, amending prior regulations respecting the employment of two operators in large theatres.

MAKES PORT AFTER BATTLING HURRICANE

NEW YORK, Oct. 19 (AP).—Battered in mountainous seas by a hurricane which at times reached an intensity of 150 miles an hour, the staunch, little American steamship Acadia made port from Europe tonight, with twenty-two injured aboard. She carried 520 passengers, including 480 Americans fleeing the war zones.

None of the twenty-two, of whom six were passengers, was seriously injured.

TABLE TENNIS

Gigglers and Spencers marked up victories last night at the Crystal Garden as Third Division teams in the Victoria Table Tennis Association opened their season's campaigns. Gigglers defeated Mount Douglas, 34-2, and the store squad turned back the Savages, 14-6.

Results of Second Division matches played Wednesday evening follow: Sports 35, Pirates 1; Sylvester U-Drive 30, Aces 6; Little Larks 27, Royal Arcanum 9.

HALLOWE'EN DANCE

Final arrangements for the Hallowe'en dance to be held at the J.B.A.A. clubhouse on Friday, October 27, were discussed at a recent meeting of the dance committee of the J.B.A.A. Women's Auxiliary, at the home of Miss Eugenie Doherty, convener. A floor show has been arranged, and dancing will be from 9:30 p.m. until 1:30 a.m. Tickets for the dance may be obtained from Miss Doherty, Olympia Avenue, or any member of the J.B.A.A.

FOR RENT

UNFURNISHED—
Oliver Street, five rooms..... $25
Oliver Street, seven rooms..... $27.50
Goodwin Street, seven-eight rooms, hardwood floors $35
Ambassador Apartments, fully modern suite, living-room, dining-room, two bedrooms, tiled bathroom, garage. $55

FURNISHED—
Wilmot Place, six-room bungalow, hardwood floors $45

YEARWOOD, STEWART CLARK & CO.
640 FORT STREET G 1939

Small Apartment House

Four-Suite Apartment, consisting of owner's suite of four rooms and three suites of two rooms, rented at $20 per month each. Full cement basement, furnace and garage. In perfect condition inside and out. This is ideal for man and wife income of $60 per month and their own rooms. Walking distance to business district. A real bargain at the price of only $3,000
$1,000 cash will handle, and balance as rent at 6%. Will sell furnished if wanted

W. J. Gilliland & Co.
1203 BROAD STREET G 5741

WATERFRONT OAK BAY

Six-roomed bungalow on sheltered bay. Reception hall, open fireplace in living-room, glass doors to dining-room, cabinet kitchen, laundry room with tubs, three bedrooms, three-piece bathroom, cement basement, hot-air furnace, garage. Boat house. Garden lot. Price (terms) $3600
See T. B. MONK
J. H. Whittome & Co., Ltd.
118 Pemberton Bldg. E 9213

Surprising Value!

For the home seeker we offer this six-room house in excellent order, all newly redecorated. Cement basement, hot air furnace, separate garage. Situated in a good district.
Full price only..... $1700
Far Further Particulars Apply
MARA, BATE & CO., Ltd.
948 FORT STREET PHONE E 7154

READY TO MOVE RIGHT IN

A beautiful home in choice section of Oak Bay, Sunny exposure. Two bedrooms and bathroom downstairs, two bedrooms up. Sunroom, hot water heating, light floors. All in really first-class condition and ready for immediate possession. Two large lots all in beautiful garden. Garage. $5000
This is good value at $5000

SWINERTON & CO., LIMITED
620 BROUGHTON STREET

MAYNARD & SONS
AUCTIONEERS

Important Sale
OF
Furniture and Effects
At Our Salesroom, 731-733 Johnson Street.
TODAY, 1:30 P.M.

Including such pieces as: Very Good Oriental and Tientsin Rugs and Hall Carpets, Splendid Sheraton Inlaid Mahogany Bedroom Suite, Very Fine Mahogany 4-Poster Bed, Also Extra Good Simmons Beds, all with Spring-Filled Mattresses; Very Fine Dressers, Chiffoniers and Chest of Drawers and Other Bedroom Furniture; Odd Chesterfield, Studio Couch, Chesterfield Tables, Oak Roll-Top and Flat-Top Desks, Oak Filing Cabinet, Very Good Wilton and Axminster Carpets, Electric Portable Sewing Machine, Extra Nice Sunroom Suite, Couches, Nice Oak and Mahogany Dining Tables with Chairs to Match, Carved Maple Sideboard, Very Good White Enamel Kitchen Cabinet, En

DAVID SPENCER LIMITED

GROCETERIA

CASH AND CARRY

THE BEST PLACE TO SHOP

Low Prices on Everything—Not Just One or Two Articles

GRAPE-NUTS FLAKES or POST BRAN FLAKES	2 pkts. for 17c
KELLOGG'S ALL-BRAN, large pkt.	19c
McKAY'S CREAM OF BARLEY, per drum	33c
SUGAR KRISP CORN FLAKES, per pkt.	7c
KELLOGG'S CORN FLAKES, at	3 pkts. for 23c
OGILVIE'S QUICK OATS, large carton	13c
MAPLE LEAF BREAD FLOUR— 49-lb. sack $1.65; 24-lb. sack for	85c
ROBIN HOOD QUICK OATS, 6-lb. sack	28c
DR. JACKSON'S ROMAN MEAL, BEKUS or LISHUS, per pkt.	31c
SWANS DOWN CAKE FLOUR, per pkt.	25c
OGILVIE'S ROLLED WHEAT, large pkt.	19c
JELL-O, all flavors	3 pkts. for 17c
NABOB JELLY POWDER, all flavors	2 pkts. for 9c
SPENCER'S JELLY POWDER, all flavors, per pkt.	5c
SINGAPORE PINEAPPLE, Slices, Cubes or Crushed	3 tins for 25c
MAPLE LEAF PEARS, 15-oz. tins	3 for 25c
COLUMBIA APRICOTS, at	2 tins for 25c
B. & K. PASTRY AND CAKE FLOUR 98-lb. sack $2.45; 7-lb. sack	23c
SHREDDED WHEAT BISCUITS, per pkt.	10c
KKOVAH CUSTARD POWDER, 1-lb. tin	23c
RED RIVER CEREAL— 2-lb. pkt. for 23c; 5-lb. pkt. for	45c

SAANICH-GROWN CANNED FRUIT OF ALL KINDS

AUSTRALIAN PEACHES, Slices or Halves, 16-oz. tins	2 for 25c
CALIFORNIA FANCY PEELED NECTARINES, 30-oz. tin	29c
DEL MONTE PINEAPPLE JUICE, 12-oz. tin	10c
LIBBY'S AUSTRALIAN PINEAPPLE, 15-oz. tin	14c
POLK'S or TROPIC GOLD GRAPEFRUIT JUICE, 13-oz. tin	7c

FRUIT JUICES OF ALL KINDS

CRISCO— 1-lb. tin for 21c; 3-lb. tin for	59c
COUNTRY KIST CORN, 17-oz. At	3 tins for 25c
LUNCHOUR CUT GREEN BEANS, 17-oz. At	3 tins for 25c
ORCHARD CITY PEAS, 17-oz. tins	3 for 25c
SPENCER'S PORK AND BEANS, 18-oz. tins	3 for 25c
SUNBEAM BABY BEETS, Sliced, 2's, tall, per tin	9c
BULMAN'S BEE CEE SPINACH, 2's, tall, per tin	14c
LIBBY'S SAUERKRAUT, 2½'s, per tin	15c
KRAFT QUICK DINNER, per pkt.	18c
WHITE CLOVER PURE HONEY, 4-lb. tin	45c

PEARCEY'S FRESH OKANAGAN HONEY JUST ARRIVED IN JARS AND TINS

ALPINE HONEY, 12-oz. jar	16c
NABOB PURE STRAWBERRY JAM, 4-lb. tin	45c
COLUMBIA PURE APRICOT JAM, 4-lb. tin	37c
MURRAY'S APPLE AND STRAWBERRY JAM, 4-lb. tin	35c
JAMESON'S TEA, per lb.	55c
JAMESON'S COFFEE, per lb.	48c
JAMESON'S FETHER-LIGHT BAKING POWDER, 12-oz. tin	23c
K D PRUNES, 2-lb. pkt.	19c
SMITH'S WORCESTER SAUCE, per bottle	10c
TODD'S HORSESHOE SALMON, ½'s, per tin	19c
TODD'S TIGER SALMON, ½'s	2 tins for 27c
SHRIMPS, Wet or Dry, per tin	17c
BRUNSWICK CHICKEN HADDIE, per tin	14c
KING OSCAR SARDINES, large tin	14c
DUTCH COCOA, 1-lb. bag	12c
MAGGIS SOUP (1 pkt. makes about 3 plates), per pkt.	5c
MOTHER'S ALL-OCCASION COCOA, 2-lb. tin	25c
OXO CUBES, large tin	20c

HEINZ SPECIALS

SOUPS, All Varieties, 10-oz. tins	9c
16-oz. tins (except Turtle or Consomme)	14c
GENUINE TURTLE or CONSOMME	2 for 35c
JUNIOR FOODS, 12 Varieties	2 tins for 23c
BAKED BEANS or COOKED SPAGHETTI, squat tins	3 for 25c

LIBBY'S SPECIALS

TOMATO JUICE— 10½-oz. tin for 5c; 25½-oz. tin for	10c
HAPPY-VALE PICKLES, 32-oz. jar	25c
TOMATO or VEGETABLE SOUP	2 tins 15c
TOMATO CATSUP, per bottle	14c
SPAGHETTI, 16-oz. tins	3 for 28c
BABY FOODS, at	3 tins for 25c

SPENCER'S TEA AND COFFEE

QUALITY TEA, per lb.	45c
BREAKFAST BLEND TEA, per lb.	48c
RICH FAMILY TEA, per lb.	60c
BROKEN ORANGE PEKOE, per lb.	55c
MATE HEALTH TEA, per lb.	75c
DIAMOND "S" COFFEE, per tin	47c
FRESH ROASTED COFFEE, per lb.	35c

NABOB SEVILLE ORANGE MARMALADE, 4-lb. tin	39c
NEW SEASON'S CALIFORNIA WALNUTS, per lb.	25c
NEW SEASON'S BRAZIL NUTS, per lb.	25c
FRESH ROASTED PEANUTS, per lb.	10c
PEANUT BUTTER (Bring your own container), per lb.	10c

WE HAVE EVERYTHING OBTAINABLE—COME IN AND PICK OUT WHAT YOU REQUIRE AND SAVE MONEY

WATSON'S TONIC ALE or STOUT, per pkt.	50c
NEW SEASON'S FREE OF SEED AUSTRALIAN RAISINS, 12-oz. pkt.	12c
MALKIN'S BLUE LABEL TEA, per pkt.	55c
BLUE RIBBON TEA, 1-lb. pkt.	55c
CHASE & SANBORN COFFEE, 1-lb. tin	49c
SWIFT'S POTTED MEAT	3 tins for 25c
CLASSIC CLEANSER, per tin	5c
FAULTLESS MINCEMEAT, 1-lb. carton; 2-lb. carton for	15c; 25c
PARD DOG FOOD	3 tins for 27c
FELIX CAT FOOD or HUSKY DOG FOOD	3 tins for 23c
SPRATT'S BIRD SEED, 2-lb. sack	25c
REDEPOPT POP CORN, large pkt.	10c
ROYAL CROWN SOAP, at	6 bars for 20c
OXYDOL or RINSO, large pkt.	21c
CHIPSO, large pkt.	20c
GRANULATED SUGAR, 20-lb. cotton sack; 10-lb. cotton sack	$1.43 LIMITED QUANTITY; 75c
LIFEBUOY SOAP, at	3 bars for 20c
CONDI FRENCH CASTILE SOAP, small cakes	8 for 25c
CAMAY TOILET SOAP, per cake	5c
BRIGHT'S TOMATO JUICE, 25½-oz. tin	9c

BISCUIT SPECIALS

ORMOND'S TATTERS, per lb.	21c
FIG BARS, per lb.	20c
MANNING'S TASTY CRISP SODAS, 1-lb. pkt.	16c
MANNING'S BULK BISCUITS, 6 Varieties, per lb.	17c

WHILE QUANTITIES LAST!

AROUND the DIAL

TODAY'S HIGHLIGHTS

7:00 p.m.—Carroll Levis will act as master of ceremonies on a mammoth "Concert Party." CBR.

7:30 p.m.—The Mayokuks, father and mother and four little Mayokuks, will be interviewed on the "Order of Adventures" broadcast. KJR, KGO.

9:00 p.m.—The Dead End Kids, of the stage and screen, will call on Kate Smith on this variety hour. KIRO, KVI, KSL.

NEWS BROADCASTS TODAY

Morning — 8:00, CBR, KIRO, CJOR; 9:00, KJR; 9:15, KOL; 11:00, CJOR.

Afternoon—12:15, KJR, KOL; 12:30, CJOR, CFCT, KIRO; 1:00, CBR; 1:45, CBR, KOL; 3:00, KIRO; 3:45, KOL.

Evening—6:30, KJR; 7:00, KOL, CJOR; 8:00, CBR, CJOR; 9:00, KJR; 10:00, KOMO; 10:30, CJOR; 11:00, CBR, KOL, KIRO.

(The following programmes are compiled by the various broadcasting companies and are subject to change).

Key Station Wave Lengths

C.B.C. NETWORK—CBR (1100).
N.B.C. RED NETWORK—KOMO (920). KPO (680), KFI (640).
N.B.C. BLUE NETWORK—KJR (970), KGO (790).
COLUMBIA NETWORK—KIRO (710), KNX (1050), KVI (560).
MUTUAL - DON LEE NETWORK—KOL (1270).
VICTORIA—CFCT (1450).
VANCOUVER—CJOR (600).

8:00 A.M.—News (CBR, KIRO, CJOR). Morning Melodies (KOMO). Sunshine Club (KJR). Don Isham, organist (KOL).

8:15 A.M.—Viennese Ensembla (CBR, KJR). Breakfast Club (KOL). Ranch Boys (CJOR).

8:30 A.M.—Good Morning Matinee (CBR). Capt. Dobbsie (KOMO). Morin Sisters (KJR). Connie Worth (KIRO). Pinto Pete (KOL). Breakfast Varieties (CJOR).

8:45 A.M.—Nathaniel Shilkret (KJR). My Children (KIRO). Listeners' Club (KOL). Concert Interluda (CJOR).

9:00 A.M.—The Balladeer (CBR). Heart of Julia Blake (KOMO). News Reporter (KJR). Kate Smith's Chats (KIRO). Ray Daughters (KOL). Shut-In Programme (CJOR).

9:15 A.M.—The Southernaires (CBR). The O'Neills (KOMO). A Woman Wonders (KJR). When a Girl Marries (KIRO). News (KOL). The Gospel Clinic (CJOR).

9:30 A.M.—B. C. Radio School (CBR) Tena and Tim (KOMO). National Farm and Home Hour (KJR). Romance of Helen Trent (KIRO). Mary's Friendly Garden (KOL). The Gospel Singer (CJOR).

9:45 A.M.—Adopted Daughter (KOMO). Our Gal Sunday (KIRO). The Goldbergs (CJOR).

10:00 A.M.—The Happy Gang (CBR, KOL). Lexington Orchestra (KOMO). The Goldbergs (KIRO). The Master Singers (CJOR).

10:15 A.M.—Ellen Randolph (KOMO) Virginia Hays, contralto (KJR) Life Can Be Beautiful (KIRO). Stars of the Week (CJOR).

10:30 A.M.—Road of Life (CBR). Patty Jean (KOMO). Ceril Golly (KJR). Feminine Forum (KIRO). Country Doctor (KOL). Tropical Moods (CJOR).

10:45 A.M.—Vaughn Monroe (CBR) Dr. Kate (KOMO). Talk by Mrs. A. M. Young (KJR). Voice of Experience (KOL). Lanny Ross (KIRO). Peta McGregor (CJOR).

11:00 A.M.—Big Sister (CBR, KIRO). Betty and Bob (KOMO). Listen to the Lyrics (KJR). Musical Round-Up (KOL). News (CJOR).

11:15 A.M.—Life and Love of Dr. Susan (CBR). A Grimm's Daughter (KOMO). Aunt Jenny's Stories (KIRO). Charles Ogunui's Hawaiians (KOL). Voices Mean Dollars (CJOR).

11:30 A.M.—Howard Milholland, reader (CBR). Valiant Yady (KOMO). Cowboy Joe (KJR). Brenda Curtis (KIRO). World Dramas (KOL). Ballad Music (CJOR).

11:45 A.M.—Argentine Trio (CBR) Betty Crocker (KOMO). My Son and I (KIRO). Jim Walsh's Orchestra (KOL). Smilin' Jack (CJOR).

12:00 Noon—Here It Is (CBR). Mary Marlin (KOMO) Orphans of Divorce (KJR). Joyce Jordan (KIRO). Noontime Melodies (KOL). Music by Kern (CJOR).

12:15 P.M.—Organ Recital (CBR). Ma Perkins (KOMO). News Reporter (KJR, KOL). Society Girl (KIRO). Singin' Sam (CJOR).

12:30 P.M.—U.B.C. Concert Orchestra (CBR). Pepper Young's Family (KOMO). Organ Concert (KJR). News at Noon (KIRO). Bob Millar's Orchestra (KOL). News (CJOR).

12:45 P.M.—Guiding Light (KOMO) U.S. Dept. of Agriculture (KJR) Singin' Sam (KIRO). Musical Interlude (KOL). On With the Dance (CJOR).

1:00 P.M.—The News (CBR). Backstage Wife (KOMO). Club Luncheon (KJR). Pretty Kitty Kelly (KIRO). Melody Supplement (KOL). Manhattan Mother (CJOR).

1:15 P.M.—Canadian Ballads (CBR) Stella Dallas (KOMO). Myrt and Marge (KIRO). Government Reports (KOL). Aloha Land (CJOR).

1:30 P.M.—Pictures in Song (CBR). Vic and Sade (KOMO). Hilltop House (KIRO). Midday Melodies (KOL). Sue's Notebook (CJOR).

1:45 P.M.—B.B.C. News (CBR) Midstream (KOMO) Cub Matinee (KJR). Stepmother (KIRO). Monitor Views the News (KOL).

2:00 P.M.—Girl Alone (KOMO) Name It and It's Yours (KJR). By Kathleen Norris (KIRO). All Women (KOL). Studio Party (CJOR).

2:15 P.M.—Melody Lane (CBR) Against the Storm (KOMO). Life and Love of Dr. Susan (KIRO). Johnson Family (KOL).

2:30 P.M.—Virginia Fair Entertains (CBR) Patty Jean (KOMO) Affairs of Anthony (KJR). It Happened in Hollywood (KIRO). House of McGregor (KOL). Musical Matinee (CJOR).

2:45 P.M.—Stock Quotations (CBR) Meet Miss Julia (KOMO). Dennine Sisters (KJR). Scattergood Baines (KIRO). Manhattan Mother (KOL).

3:00 P.M.—Gus Lazzara's Orch. (CBR) Rush Hughes (KOMO). Earl Wilde (KJR). Alma Kitchell, 3:05 (KJR). News (KIRO). Have You Heard (KIRO, 3:05). Feminine Fancies (KOL). Life Can Be Beautiful (CJOR).

3:15 P.M.—Dance Orchestra (CBR) Malcolm Claire (KOMO). Dance Orchestra (KJR). Uncle Jonathan (KIRO). Ma Perkins (CJOR).

3:30 P.M.—Woman's Magazine of the Air (KOMO). Syracuse Orchestra (KJR). H. V. Kaltenborn (KIRO). Bill McCune's Orchestra (KOL). Pepper Young's Family (CJOR).

3:45 P.M.—Salon Silhouettes (CBR). Crawford Ensemble (KJR). News (KOL). Today in Europe (KIRO). This Day Is Ours (CJOR).

4:00 P.M.—It's Rhythm Time (CBR). Music for Listening (KOMO). Dance Orchestra (KJR). Job Finder (KIRO). Playground News (KOL). Famous Voices (CJOR).

4:15 P.M.—Maurice and His Music (KOMO). Haven of Rest (KOL). Lost and Found (KIRO). Easy Aces (CJOR).

4:30 P.M.—Joseph Marais African Bushveld Songs (CBR). Statler Orchestra (KOMO). Josef Marais, songs (KJR). Dick Aurandt's Orchestra (KIRO). Rhythm Cats (CJOR).

4:45 P.M.—Leaves from a Notebook (CBR). American White Cross (KOMO). Lexington Orchestra (KJR). Talking Drums (KOL). Rudy Vale's Orchestra (CJOR).

5:00 P.M.—Miss Trent's Children (CBR). Charles Runyon (KOMO). Frank and Archie (KJR). Father Goose Comes to Town (KIRO). Phantom Pilot (KOL). The Ranger's Cabin (CJOR).

5:15 P.M.—Tom Mix (KJR). Tonic Tunes (KIRO). Gay Moods (KOL).

5:30 P.M.—Moments of Melody (CBR). Now and Then (KOMO). Etchings in Brass (KJR). Howard Costigan (KIRO). Jack Armstrong (KOL). Georgia Hall's Orchestra (CJOR).

5:45 P.M.—Scandinavian Reporter (KJR). Evening Edition (KIRO). Little Orphan Annie (KOL). Howie Wing (CJOR).

6:00 P.M.—The Story of Furs (CBR). Waltz Time (KOMO). Plantation Party Musical (KJR). Prof. Quiz (KIRO). Cavalcade of Drama (KOL). Supper Dance (CJOR).

6:15 P.M.—Shafter Parker (KOL).

6:30 P.M.—Geo. Jessel (KOMO). News Reporter (KJR). First Nighter (KIRO). John B. Hughes (KOL). Concert Hall (CJOR).

6:45 P.M.—Muted Rhythm (KJR). Symphony (KOL).

7:00 P.M.—Concert Party (CBR). Guy Lombardo's Orch. (KOMO). Speech by Herbert Hoover (KJR). Grand Central Station (KIRO). News (KOL, CJOR).

7:15 P.M.—Light Up and Listen (CJOR).

7:30 P.M.—Music in Times Like These (CBR). Armchair Cruises (KOMO). Order of Adventures (KJR). Young Man With a Band (KIRO). The Lone Ranger (KOL). Late Sports Review (CJOR).

7:45 P.M.—Don Turner's Orchestra (CBR). Autumn Serenade (KOMO). U.B.C. News (CJOR).

8:00 P.M.—The News (CBR). Fred Waring's Orchestra (KOMO) Carson Robertson and Buckaroos (KJR). Amos 'n Andy (KIRO). Put 'n Take (KOL). News (CJOR).

8:15 P.M.—Stardust (CBR) I Love a Mystery (KOMO). Lum and Abner (KIRO). Harvey and Riach (CJOR).

8:30 P.M.—Woodhouse and Hawkins (CBR). Death Valley Days (KOMO). In the Mike Light (KJR). Johnny Presents (KIRO). Homecoming Rally (KOL). Radio Rascals (CJOR).

8:45 P.M.—Ferde Grofe (KJR).

9:00 P.M.—Cowboy Songs (CBR). Champions (KOMO). Belmont Plaza Orchestra (KJR). Kate Smith (KIRO). Newspaper of the Air (KOL). Margaret Royale (CJOR).

9:15 P.M.—Harry James' Orch. (CBR) Radio Reporter (KOMO). Aloha Land (KJR). Ben Bernie's Orchestra (KOL). Hawaiian Hospitality (CJOR).

9:30 P.M.—Remember When (CBR). Highlight Hour (KOMO). News (KJR). Mutiny on the High Seas (KOL).

9:45 P.M.—Tubby Graves (KJR). Fulton Lewis Jr. (KOL). Homicide Files (CJOR).

10:00 P.M.—Freddie Martin's Orch. (CBR, KJR). News Reporter (KOMO). Freddie Martin's Orchestra (KJR). Paul Sullivan Reviews the News (KIRO). Phil Harris' Orchestra (KOL). Rhythm Wranglers (CJOR).

10:15 P.M.—Biltmore Orch. (KOMO). Football Forecast (KIRO).

10:30 P.M.—Orrin Tucker's Orchestra (CBR). Enric Madriguera's Orchestra (KOMO). Bill Robert's Orchestra (KJR). Musical Varieties (KIRO). Ted Lewis' Orchestra (KOL). News (CJOR).

10:45 P.M.—Nightcap Yarns (KIRO) William J. Nelles (CJOR).

11:00 P.M.—News (CBR), (KOL). Gary Nottingham's Orchestra (KOMO). This Moving World (KJR). News Roundupp (KIRO). Russ Morgan's Orchestra (CJOR).

11:15 P.M.—Dorothy Cordray, songs (CBR). Skinnay Ennis Orchestra (KOL).

11:30 P.M.—Charles Runyan, organ (CBR). Archie Lovland's Orchestra (KOMO). Charles Runyon at the Organ (KJR, 11:20). Musical Varieties (KIRO). Hal Grayson's Orchestra (KOL). Jan Savitt's Orchestra (CJOR).

11:45 P.M.—Midnight Matinee (KOL).

CFCT, Victoria, B.C. (1450 Kcs.)

8:00 a.m.—Morning Salute.
8:15 a.m.—Breakfast News.
8:30 a.m.—Musical Correspondent.
9:00 a.m.—Outlook and Uplook.
9:15 a.m.—Morning Classics.
9:30 a.m.—Financial Flashes.
9:45 a.m.—Richard Himber's Orchestra.
10:00 a.m.—Featurettes.
10:15 a.m.—Melody Lane.
10:30 a.m.—Stephen Foster's Melodies.
10:45 a.m.—Tango Time.
11:00 a.m.—British Empire Programme.
11:45 a.m.—Music at Random.
12:00 noon—Concert Time.
12:30 p.m.—Midday News.
12:45 p.m.—Noonhour Varieties.
1:25 p.m.—World Broadcast.
1:30 p.m.—Melody Time.
2:00 p.m.—Concert Hour.
3:00 p.m.—Rhythm Rulers.
3:30 p.m.—Vocal Varieties.
3:45 p.m.—Band Spotlight.
4:00 p.m.—Four Men Suite.
4:30 p.m.—Tea-Time Tunes.
5:00 p.m.—Anne Lennar, vocalist.
5:30 p.m.—Artie Shaw's Orchestra.
5:45 p.m.—Three-Cornered Hat Dances.
6:00 p.m.—Radio Birthday Party.
6:30 p.m.—Classic Album.
7:00 p.m.—Joe Rea—Big Brother Al.
7:30 p.m.—Len Weaver, singing guitarist.
8:00 p.m.—Dance Time.
8:00 p.m.—By Candlelight.
8:30 p.m.—News Summary.

KILLED BY FLYWHEEL

COURTENAY Oct. 19 (CP)—Mah Look, fifty-three-year-old Chinese, was killed instantly at the McLeod Lumber & Shingle Company mill here today when a flywheel broke. An inquest will be held tomorrow.

WINTER NEEDS For BABY

Mothers—Baby will need lots of warm, snuggly clothing for protection from Autumn's leaf-swirling winds . . . Pretty woolen frocks to wear to visit Grandma . . . Fleecy blankets and warm, cumfy nightrobes for dreamland's happy shores.

We invite you to come today, on BABY'S SPECIAL DAY, and make your selections from our large stocks.

WHITE LLAMA COATS—A new shipment just arrived from England. Light, warm and cosy for baby's special outings. Sizes 1, 2, 3. Priced at $4.50

REAL ANGORA POKE BONNETS — Pure white, $1.95 and $1.79

ANGORETTE BONNETS —Also poke shape $1.35

ANGORA BERETS—Small sizes ..... 79¢ to 95¢

KIDDIES' WARM PANTIE DRESSES — Dainty smocked style or with zipper. Soft, fine jersey cloth. All the new shades as well as old favorites. Sizes 1 to 3 ..... $1.59 and $1.95

KIDDIES' SNOW SUITS—Three-piece suits in washable doeskin. Windbreaker style with zipper front, leggings and helmet to match. A choice of many good colors. Very good value, a suit $2.49

INFANTS' KIMONOS—Pink and blue with dainty bound edges. Cosy and warm. Priced at ..... 69¢ and 79¢

COSY TEDDY BLANKETS —In pretty nursery patterns. Pink and blue. Size 30 x 45 inches. Each ..... 69¢

LARGE-SIZE FLANNELETTE CRIB SHEETS—Size 36 x 54 inches. Pair $1.25

CRIB PILLOW FORMS — Kapok filled. Shown in white, pink and blue. Each ..... 35¢

SUPERIOR QUALITY FLANNELETTE DIAPERS —Softly absorbent. Size 27 x 27 inches. A dozen $1.59
Size 31 x 31 inches. Priced at, a dozen $2.19

INFANTS' WHITE FLANNELETTE GOWNS trimmed with pink and blue. Priced at, each ..... 39¢

ESMOND TEDDY BLANKETS—Large crib size. Shown in pink and blue, in many patterns. Each ..... 98¢

FLANNELETTE CRIB SHEETS with colored borders. Size 30 x 45 inches. Each ..... 49¢

SATIN QUILTED COVERS for pram or crib. Soft wool filled and covered in reversible blue and pink satin with dainty ribbon bow stitching ..... $1.95 and $2.25

INFANTS' BASSINETTES— Each $1.98

Babywear, 1st Floor

Spencer's Special Offering for Men!

Tailored-to-Measure

SUITS

From a Choice of 95 British Materials
Suits That Usually Sell From $30.00 to $35.00
for

$26.95

An opportunity to have a suit cut and tailored to your own individual measurements, from any of these imported British materials. A suit in the style you like—a perfect fit—and the shade you prefer.

Imported English Worsteds — Scotch and Irish Tweeds — Yarn-Dyed Cloths — and in Fall colorings, dark shades for year-round wear.

Tailor-made suits sold on our Budget Plan—one-third down, balance in two equal monthly payments.

Owing to conditions it will be difficult to offer Old Country fabrics of this value for a long time—ORDER YOUR SUIT NOW!

Men's Clothing, Main Floor

DAVID SPENCER LIMITED

READY TO GO!

Are you "ready to go" for a big Winter season? If you aren't, here is your chance to get a new permanent that will make you ready—at

Avalon Beauty Shoppe
1104 Douglas Street Phone: E 0522